THE KRABBA

1936

554
.4
8

For Reference

Not to be taken from this room

Digitized by the Internet Archive
in 2019 with funding from
LYRASIS and LYRASIS Members

https://archive.org/details/krabbathe14hamp

THE 1936 KRABBA

THE FOURTEENTH VOLUME

of

THE KRABBA

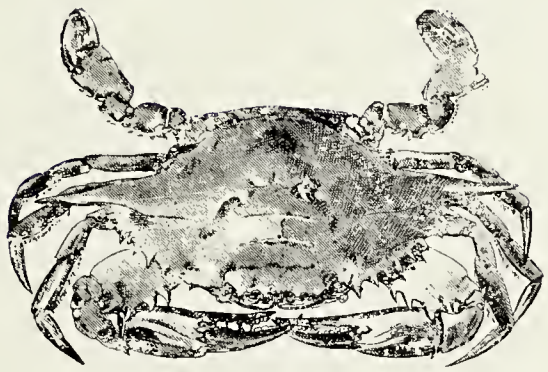

THE ANNUAL PUBLICATION

of the

STUDENTS

of

HAMPTON HIGH SCHOOL

HAMPTON, VIRGINIA

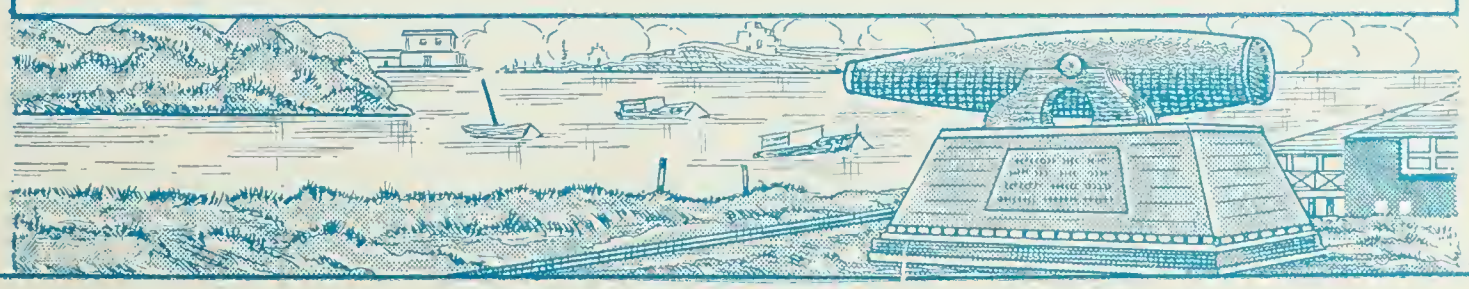

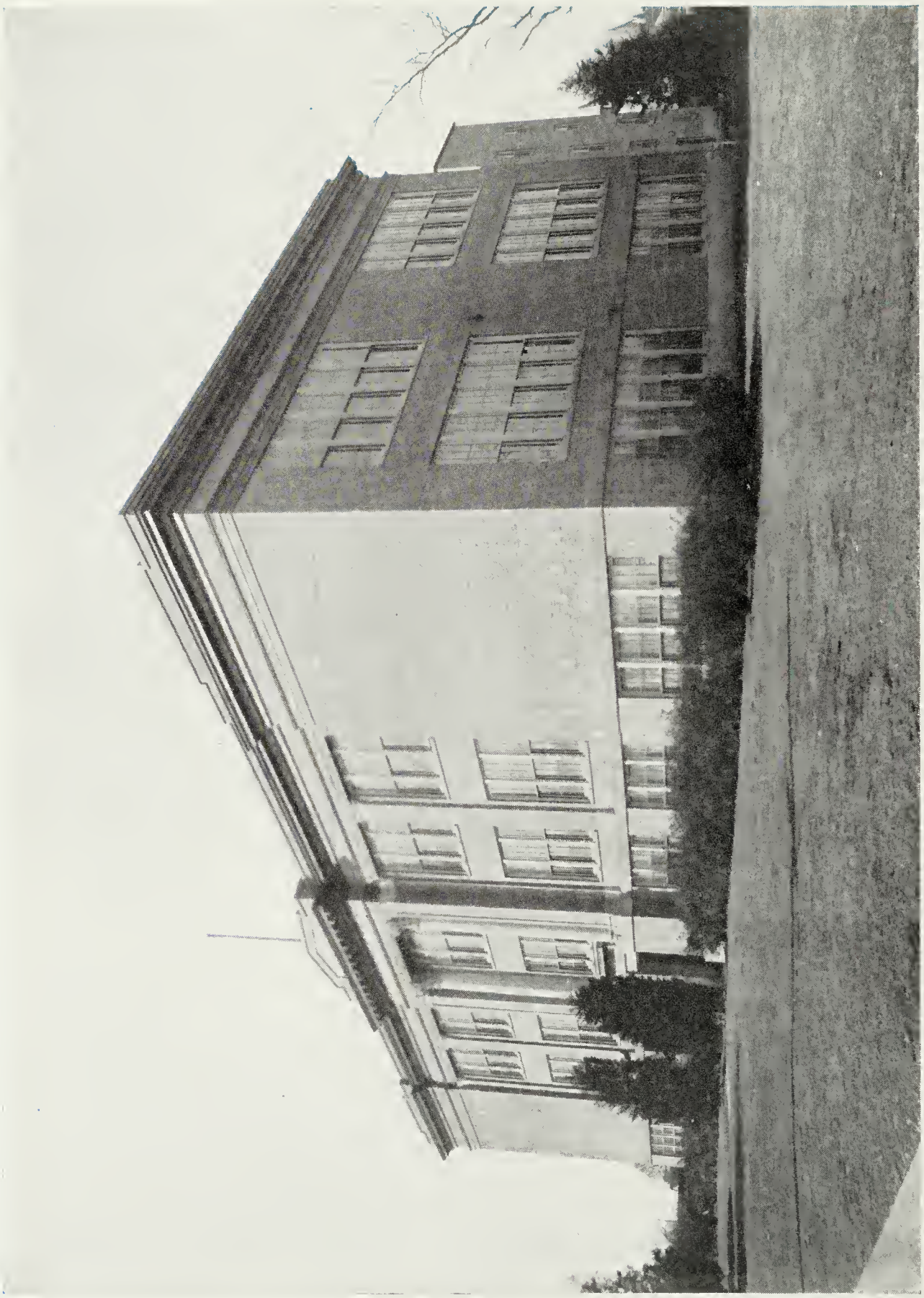

Hampton High School

FOREWORD

We, the staff, take pleasure in presenting this Fourteenth Volume of the KRABBA to you, students and friends. We sincerely hope that you will derive as much pleasure from glancing through these pages as we have had in assembling them.

H. Wilson Thorpe

DEDICATION

To Mr. H. Wilson Thorpe, as a tribute to the faithful service he is rendering Hampton High School, and as a token of our respect and love, we dedicate this Fourteenth Volume of the Krabba.

H. Wilson Thorpe
A. B., William and Mary College
M. A., University of Virginia
Principal

Robert M. Newton
I. B., B. A., William and Mary College
M. A., Columbia University
Superintendent of Schools

Mr. Robert Howard

Dr. J. Wilton Hope
Members of School Board
HAMPTON, VIRGINIA

Mr. J. S. Darling

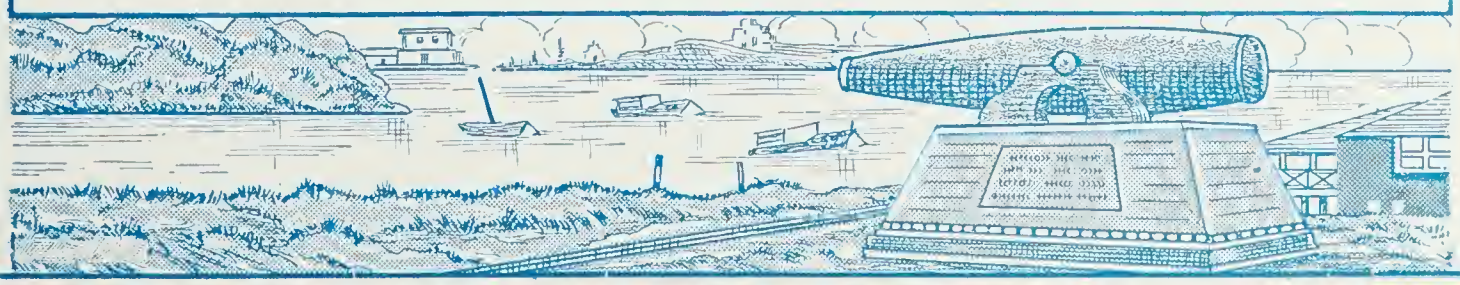

The Administration

Robert E. T. Lewis
A. B., University of Richmond
Head of English Department

Kathryn T. Pace
B. S., Harrisonburg State Teachers College
Instructor in English

Elizabeth Harwood Boyenton
A. B., College of William and Mary
Instructor in English

Margaret Ann Patrick
A. B., Randolph-Macon Woman's College
Instructor in English

Mabel Spratley
A. B., Farmville State Teacher's College
Year graduate work, College of William and Mary
Instructor in English

William H. De Wolff, Jr.
A. B., Johns Hopkins University
Instructor in English and History

Sadie Forbes
B. S., College of William and Mary
Instructor in Science

Kathryn Virginia Bully
B. S., Farmville State Teacher's College
Instructor in Science

Robert Craig Shelburn
A. B., Lynchburg College
University of Tennessee
Instructor in Science

Lou Belle Ellis
B. S., Bowling Green College
Head of Commercial Department

Lallie Beverly Darden
B. A., College of William and Mary
M. A., Columbia University
Instructor in Commercial Department

Kathleen Akers
B. S., Fredericksburg State Teacher's College
Instructor in Commercial Department

Madeline Jones
A. B., Western Maryland College
Head of Latin Department

Luther W. Machen
Graduate of Bliss Electrical School
Head of Electrical Department

JOSEPH A. SCHAD
Oswego State Normal School
Syracuse University
Instructor of Industrial Arts

MARGUERITE M. J. STEVENS
A. B., University of State of New York
Head of Mathematics Department

EDNA EARLE SANDERS
A. B., Westhampton College
University of Richmond
Instructor in Mathematics

HENRY M. LITTLE
B. S., College of William and Mary
Instructor in Mathematics
Coach in Track

ANN FLETCHER SPRATLEY
B. A., College of William and Mary
Instructor in Mathematics

KATHERINE MADISON WICKER
A. B., University of Nashville
M. A., College of William and Mary
Head of History Department

CHARLOTTE WILSON
B. S., Harrisonburg State Teacher's College
Instructor in History

LUCY TEMPLE TEMPLE
A. B., College of William and Mary
Summer Session University of Virginia
Columbia University
Instructor in History

ANN PAGE MORELAND
B. A., College of William and Mary
Instructor in French

ELIZABETH HAM
A. B., University of Indiana
Columbia University
Instructor in Spanish

MARY ELIZABETH MOORE
B. S., College of William and Mary
Instructor in Home Economics

HARRY H. STARKE
B. S., Virginia Polytechnic Institute
Instructor in Physical Education

KARL AUGUSTUS ESLEECK
B. S., Virginia Polytechnic Institute
Instructor in Mechanical Drawing

MARIA CORRELLA HOPE
Secretary to Principal, Librarian

Senior Class Officers

President ..... Jane Powell
Vice-President ..... George Shackleford
Secretary, First Term ..... Catherine Thomas
Second Term ..... Virginia Parham
Treasurer ..... Ruby Pierce

Motto: Completus Tamen Incipiens
Flower: Larkspur
Colors: Lavender and Green

INVITATION COMMITTEE

Judith Hickey Helen Fuller Mildred Creasy Billy Wilson
Dick Braig Penelope Smith

FLOWER AND COLOR COMMITTEE

Carrie Massenburg Margaret Wilson Thomas Craigs William Speake
Jack Spencer Virginia Parham

DECORATION COMMITTEE

Otto Horstmann Bill Tyler Robert Newton Elizabeth Wilson
Amelia Wornom Dick Traynham

WAYS AND MEANS COMMITTEE

Joseph Braig Harry Kennedy George Shackelford Hazelwood Burbank
Jean Collier Kathryn Ironmonger

Valedictorian, Jane Powell *Salutatorian*, Carrie Massenburg
Honor Student, Ruby Pierce
Poet, Judith Hickey *Historian*, Jefferson Harrison
Giftorian, Owen Smith *Prophet*, Charles Maddox
Last Will, Elizabeth Wilson *Musician*, Sidney Dearing

CLASS SPONSORS

Miss Madeline Jones Mrs. Marguerite Stevens

THE 1936 KRABBA

AMMONS, ELSIE MAE

Spanish Club, '35, '36; Junior Chorus, '34, '35; Home Economics Club, '32, '33.

BADER, FRANK

Latin Club, '35, '36.

BLOXOM, JANIE

Latin Club, '33, '34; Honor Club, '33, 34.

BONNING, CHARLES WILLIAM

Transferred from North Port, Long Island.

BRAIG, JOSEPH FRANCIS

Chairman of Entertainment Committee of Junior Class, '35; Chairman of Ways and Means Committee of Senior Class, '36; Krabba Staff, '36.

BRAIG, RICHARD V.

Cheerleader, '35; Athletic Council, '34; Student Council, '33; Hi-Ho Club, '34; Invitation Committee of Senior Class, '36; Junior Class, '35.

BROWN, ANNIE BELITA

Spanish Club, '35, '36; Honor Club, '32, '33; Glee Club, '34, '35; Krabba Staff, '36; Junior Chorus, '34, '35; Staff of "The Poor Simp," '36.

BRYANT, RUBY JEANETTE

Assistant Editor Krabba, '36; Treasurer Spanish Club, '35, '36; Honor Club, '33, '34; Home Economics Club, '34.

BURBANK, HAZELWOOD

Garrick Dramatic Club, '35, '36; "Call of the Banshee," '35; Senior Ways and Means Committee, '36; French Club, '35, '36; Junior Chorus, '35.

BUSH, BETTY

Garrick Dramatic Club, '35, '36; Staff of "Second Childhood," '34; Staff of "Call of the Banshee," '35; Junior Chorus, '35; Monogram Club, '35, '36.

BUSH, JOHN SMITH, JR.

COLLIER, JEAN HAZEN

Garrick Dramatic Club, '35, '36; Girls' Monogram Club, '34, '35, '36; French Club, '35, '36; Junior Chorus, '35; Home Economics Club, '33, '34.

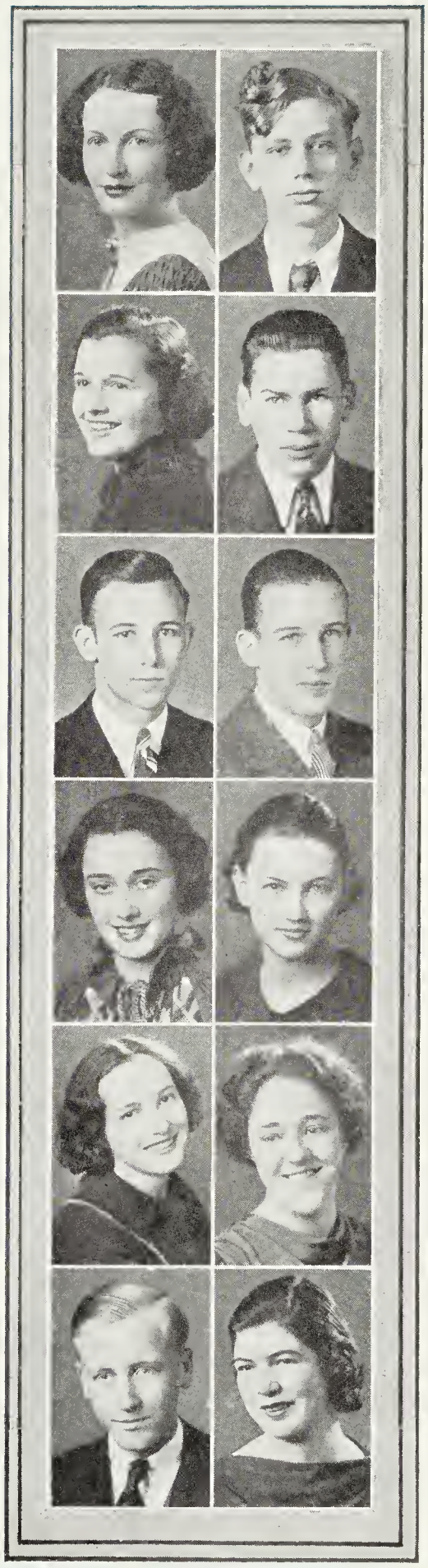

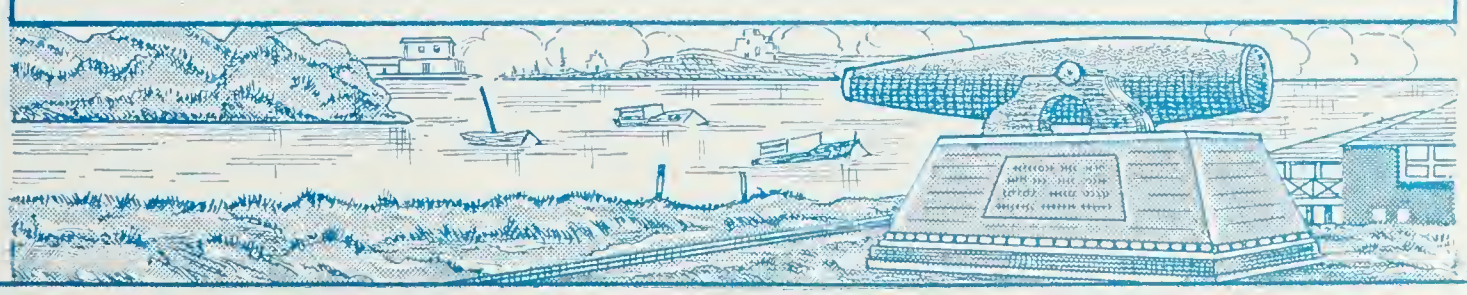

Cone, James C., Jr.

Copeland, Bertha

Honor Club, '33, '34.

Craigs, Thomas

Garrick Dramatic Club, '35, '36; "She Stoops to Conquer," '35; "The Call of the Banshee," '35; Krabba Staff, '36; Track, '34, '35; Cheerleader, '35.

Creasy, Mildred Carole

Senior Invitation Committee, '36; Garrick Dramatic Club, '35, '36; Vice-President of French Club, '36; Latin Club, '33, '34; Honor Club, '33, '34.

Crichlow, Helen Elaine

Garrick Dramatic Club, '35, '36; "Call of the Banshee," '35; Krabba Staff, '35, '36; Spanish Club, '35, '36; Latin Club, '34, '35.

Culler, Ruby Lunary

Junior Basketball Team, '34, '35.

Dale, Lithiel

Davis, Doris

Spanish Club, '35, '36; Latin Club, '33, '34; T. A. M. Club, '33; Honor Club, '33, '34.

Davis, Elsie Lee

Garrick Dramatic Club, '33, '34, '35, '36; D. D. K. Minstrel, '34; "As You Like It," '34; T. A. M. Club, '34; "Second Childhood," '35; Bow and Arrow, '35.

Dearing, Sydney

Band, '32; Orchestra, '33, '35; Cheerleader, '35; Junior Follies, '34; Writer of Class Song, '36.

Drumm, Hazel E.

Business Staff of "She Stoops to Conquer," '35.

Dutton, Evelyn Rae

Spanish Club, '35.

ELLIOTT, GRACE LEE
Honor Club, '33, '34.

FERGUSON, FRANKLIN N.

FREEDMAN, AARON LIONELL
Spanish Club, '35, '36; Staff of "The Poor Simp," '36.

FULLER, IRVING LYNWOOD
Football, '34, '35; "Second Childhood," '34; Stage Manager of "Junior Follies," '34; Priestly Chemistry Club, '33; Assistant Manager of Track, '32; "The Poor Simp," '36.

FULLMAN, VALENTINE ESTHER
Spanish Club ,'35; Senior Play, '35.

GARDNER, FRANCES ELIZABETH
Garrick Dramatic Club, '36; Krabba Staff, '35; Junior Chorus, '34.

GARRETT, MARGARET MILDRED
Transferred from Newport News High School.

GMITTER, PETER
Football, '35; Track, '35; Transferred from East March Church High School.

GRESHAM, MARTHA DANDRIDGE
Transferred from Maury High School, Norfolk, Virginia.

GRIFFITH, WAYLAND SEARS, JR.
Football, '34, '35; Track, '35, '36; Golf, '35, '35.

HARTMAN, DORIS
French Club, '36; Transferred from Carlisle High School, Carlisle, Pennsylvania.

HELLMAN, GEORGE VICTOR
Electrical Forum, '34, '35.

HENDRICKS, WILFRED
Staff of "The Poor Simp," '36.

HICKEY, JUDITH BARBARA
President D. D. K. Club, '35. '36; Secretary National Thespians, '35, '36; Garrick Dramatic Club, '35, '36; "Second Childhood," '34; May Court, '35.

HORSTMANN, OTTO
President of National Thespians, '35, '36; Vice-President of Garrick Dramatic Club, '35, '36; Captain of Tennis Team, '35, '36; Electrical Forum, '33.

HOUSTON, HARRIET RUTHERFORD
D. D. K. Club, '35, '36; Krabba Staff, '36; Latin Club, '32, '33, '34; Student Council, '33, '34; Business Staff of "She Stoops to Conquer," '35.

HUTTON, ELBERT M., JR.
Garrick Dramatic Club, '35, '36; Latin Club, '33, '34, '35, '36; Vice-President of Latin Club, '35, '36; Assistant Manager of Basketball Team, '34, '35, '36.

IRONMONGER, KATHRYN WATSON
Garrick Dramatic Club, '35, '36; Spanish Club, '35, '36; "The Call Of The Banshee," '35; Ways and Means Committee of Senior Class, '36.

JOHNSON, ALVIN PAUL

JOHNSON, RACHEL

KAUTZ, LAURA L.
Spanish Club, '35; Honor Club, '33, '34; Glee Club, '34.

KELLEY, WILLIAM EDWARD
Transferred from Woodrow Wilson High School, Connecticut; Football, '34, '35; Basketball, '35, '36; "13" Rattlers, National Thespians, Track, '35.

KENNEDY, HARRY
Krabba Staff, '36; Staff of "The Call of the Banshee," '35.

LANCER, WILLIE ELIZABETH
Home Economics Club, '34.

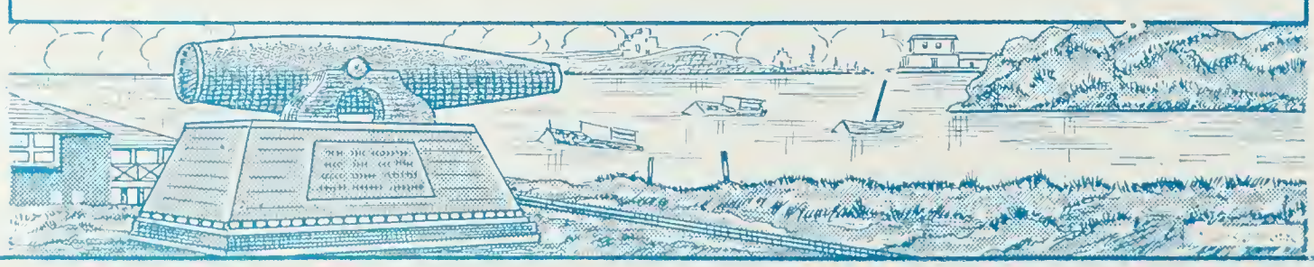

THE 1936 KRABBA

LEAR, ROBERT H.

"13" Rattlers, '35, '36; Garrick Dramatic Club, '35, '36; Staff of "Call of the Banshee," '35; Staff of "Julius Caesar" and "Macbeth," '36.

LEWIS, MARJORIE ANNE

Junior Chorus, '34.

LIBERTY, ALMA LOUISE

Business Staff of "She Stoops to Conquer," '35; Junior Chorus, '35; Latin Club, '34, '35, '36; Home Economics Club, '34, '35.

LINMAN, KATHRYN

Junior Chorus, '34.

LITTLE, FRANCIS

LOVE, JACK

President of Freshman Class, '31; Bow and Arrow Staff, Christmas Pageant, '32, '33; Staff of "As You Like It," '33.

LUKE, ERNEST

Football, '34, '35; Basketball, '33, '34, '35, '36.

MADDOX, CHARLES

National Thespians, '35, '36; President of Junior Class, '34; "As You Like It," '33; Football, '34, '35; "13" Rattlers, '35, '36; "The Call of the Banshee."

MALONEY, ANN CAROLYN

D. D. K. Club, '34, '35, '36; Cheerleader, '35; Garrick Dramatic Club, '33, '34, '35, '36; National Thespians, '36; D. D. K. Minstrel, '33, '34.

MASSENBURG, CARRIE

Garrick Dramatic Club, '35, '36; President of French Club, '35; Latin Club, '32, '33, '34, '35; President of Glee Club, '34.

MASSENBURG, MELBA LORAIN

Home Economics Club, 33; Junior Chorus, '34, '35; Spanish Club, '35, '36.

MCMULLEN, EDWARD LEWIS

Latin Club, '35, '36.

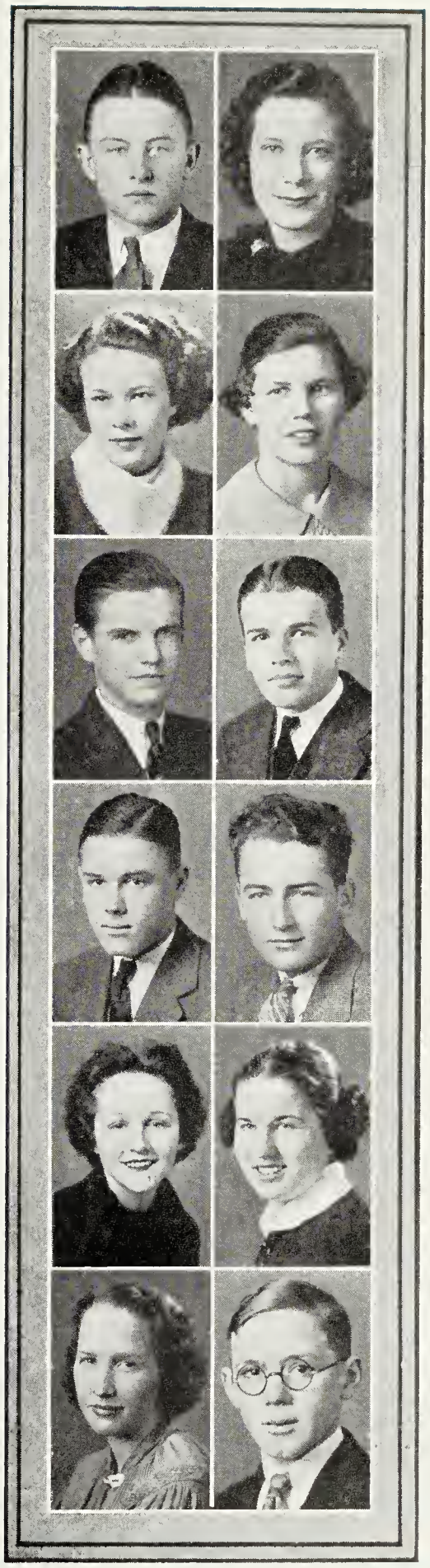

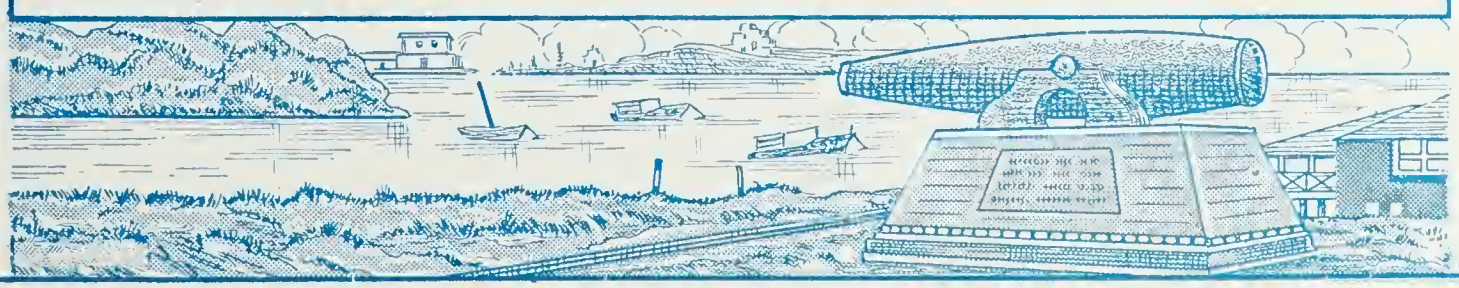

MEYER, WILLARD
Orchestra, '33, '34; Band, '33, '34; Junior Follies, '34; Electrical Shop Superintendent, '35.

MILLER, MARJORIE

MILLER, WILHELMINA

MITCHELL, LUCILLE

MOORE, ELSIE JANE
Athletic Association, Senior Entertainment, '35.

MOSS, ELSIE ROWLAND
Transferred from Baltimore.

MUIRE, VIRGINIA GERTRUDE
Home Economics Club, '33; Junior Chorus, '34, '35.

MUIRE, GLADYS PEARL
Home Economics Club, '33; Junior Chorus, '34.

MYERS, LUTHER P.
Garrick Dramatic Club, '35, '35; National Thespians, '35; Stage Manager of "Call of the Banshee."

NEWTON, ROBERT MURPHY, JR.
Football, '35; Basketball, '34, '35; Golf, '35, '36; Honor Club, '33, '34; Junior Class Committee, '35; Senior Decoration Committee, '36.

PARHAM, E. VIRGINIA
Garrick Dramatic Club, '35, '36; "The Call of the Banshee," '35; M. M. C. Club, '35, '36; Senior Color and Flower Committee, '36; Honor Club, '33, '34.

PHILLIPS, WEYMOUTH
Junior Chorus, '34; Sophomore Minstrel, '33.

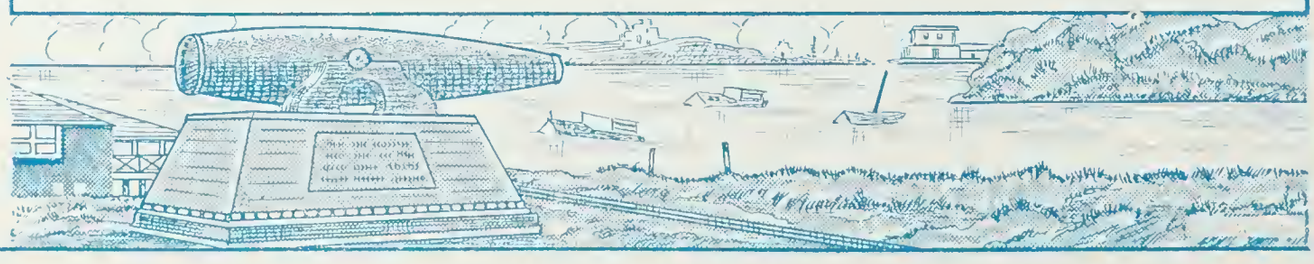

THE 1936 KRABBA

PIERCE, RUBY OZELLA

Treasurer Senior Class, '35, '36; Spanish Club, '34, '35; President Spanish Club, '35; Junior Chorus, '34, '35; Glee Club, '34; Sales Manager "Poor Simp."

POE, JAMES TURNER

Editor-in-chief of Krabba, Staff of "The Call of the Banshee."

POWELL, JANE BUFFIN

President of Senior Class, '35, '36; Senior Editor of Krabba, '36; Garrick Dramatic Club, '35, '35; "Call of the Banshee," "The Poor Simp."

QUINTO, GRACE VIRGINIA

Krabba Staff, '36; Vice-President of Spanish Club, '35, '36; Honor Club, '34, '35.

RAWLS, VIRGINIA LOUISE

RECTOR, EARL HOWARD

RHODES, MARGUERITE WIATT

Krabba Sports Club, '34.

ROBINSON, MARY LOUISE

Latin Club, '32, '33; Junior Chorus, '34, '35; Glee Club, '35; French Club, '35; "The Poor Simp," '36.

ROONEY, ANN RUSSELL

Latin Club, '33, '34, '35, '36; Glee Club, '34, '35; Krabba Staff, '36; Honor Club, '33, '34, '35; Junior Chorus, '34, '35; "Bow and Arrow" Staff, '34.

ROWE, EVA

RUTH, JACQUELINE

French Club.

SCHLIESMANN, JACKIE

Junior Chorus, '34; Home Economics Club, '34; Spanish Club, '35.

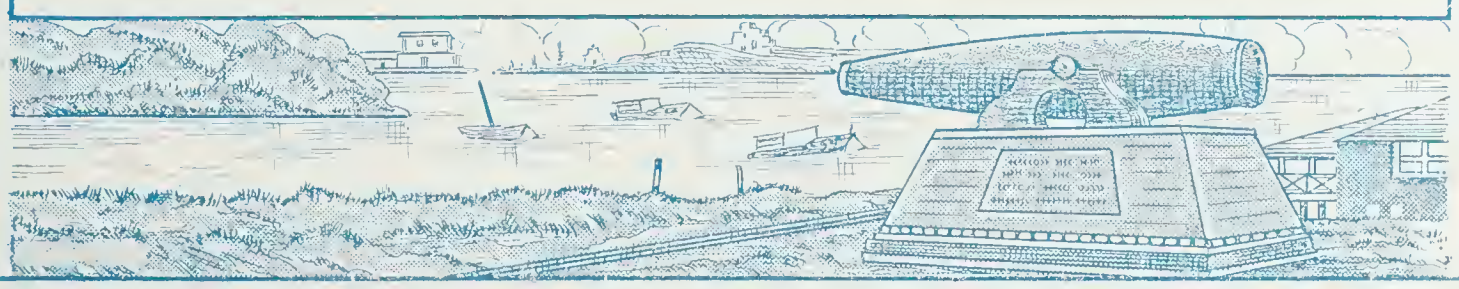

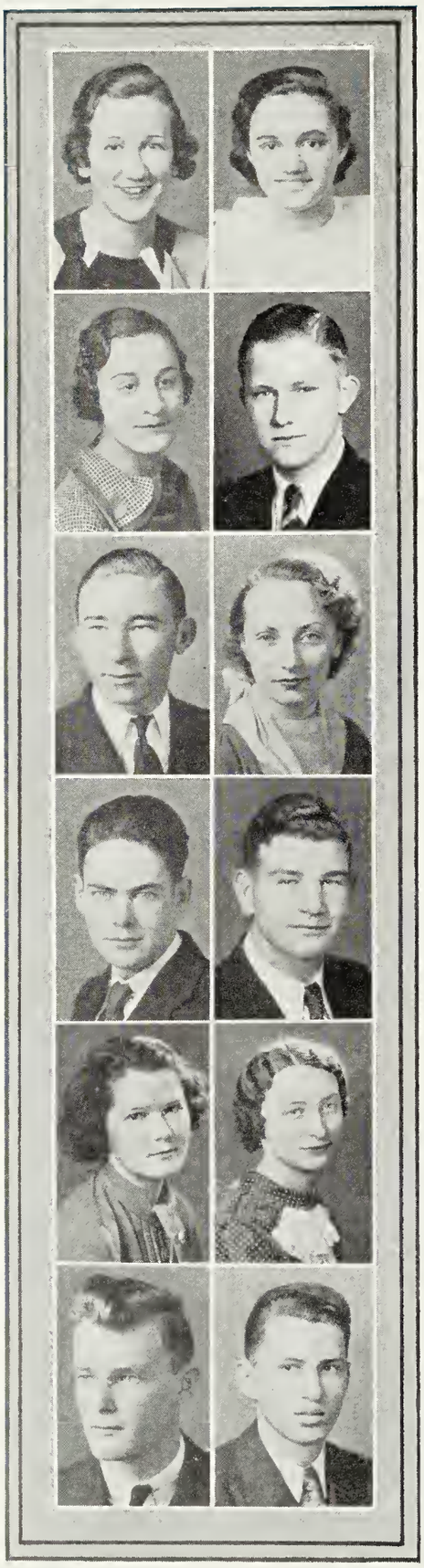

SCLATER, RUBY

SEALEY, GENEVA

SEAR, ANNIE

Spanish Club, '36.

SHACKELFORD, GEORGE

Vice-President of Senior Class, '36; Football, '35; Basketball, '33, '34, '35, '36; Garrick Dramatic Club, '35, '36; National Thespians, '36; "13" Rattlers.

SIMMONS, JOHN L.

Krabba Staff, '36; Garrick Dramatic Club, '35; "Second Childhood," '34; "She Stoops to Conquer," '35; "Call of the Banshee," '35; Electrical Shop, '33.

SMITH, FRANCES

Student Council, '34; T. A. M. Club, '34; Home Economics Club, '33; Glee Club, '35; Athletic Association, '33.

SMITH, KENT WILLIAM

Electrical Forum, '33, '34; Supply Clerk of Electrical Shop, '34, '35; Foreman of General Shop, '33.

SMITH, OWEN

Football, '33, '34, '35; President of "The Rostrum Roosters," '35; "13" Rattlers, '35, '36; Monogram Club, '33, '34, '35, '36; Track, '36; Boxing, '36.

SMITH, PENELOPE TAYLOR

Senior Invitation Committee, '36; Junior Chorus, '34; Glee Club, '35; Latin Club, '32.

SMOOT, MARGARET

Assistant Senior Editor of Krabba, '36; Latin Club, '33, '34, '35; Honor Club, '33, '34; Junior Chorus, '34; '35; Glce Club, '35.

SPEAKE, AUBREY WILLIAM

Electrical Forum, Superintendent Electrical Shop, '35; Junior Follies, '34.

SPENCER, JOHN ALLEN

THE 1936 KRABBA

TAYLOR, HOWARD
Football, '34, '35; Basketball, '33, '34; Monogram Club, '34, '35; Electrical Forum, Shop Forum.

TENNIS, ESTHER LOUISE
Junior Chorus, '34, '35; Latin Club, '32, '33, '35, '36; French Club, '35; Glee Club, '35.

THOMAS, CATHERINE ELIZABETH
Secretary Senior Class, '35, '36; Spanish Club, '34, '35; Junior Chorus, '34, '35; Latin Club, '31, '32; Secretary Freshman Class, '31.

TODD, ANDREW W.
Football, '35; Track, '36; Boys' Monogram Club.

TULLINGTON, H. NORMAN
Captain of Football Team, '34; Football, '32, '33, '34, '35; Monogram Club, '33, '34, '35; Track, '35.

TURNER, GERALDINE

TYLER, WILLIAM CORNELIOUS
Track, '35, '36.

TYSINGER, MAE EULALIA
Home Economics Club, '33; Junior Chorus, '34, '35.

WALKER, ESTELLE
Krabba Sport Club. Monogram Club, Sophomore Basketball Team, Staff of "The Poor Simp," '36.

WATKINS, BENJAMIN W.
Staff of "The Call of the Banshee," '35; Krabba Staff, '36.

WATKINS, ALFRED COLMAN
Garrick Dramatic Club, '34, '35, '36; Stage Staff of "As You Like It," '33; Stage Staff of "Pierrot-His Play," '34; Stage Staff of "Second Childhood."

WEST, EDWIN STAPLES
Hampton Electrical Forum, '32, '33, '34.

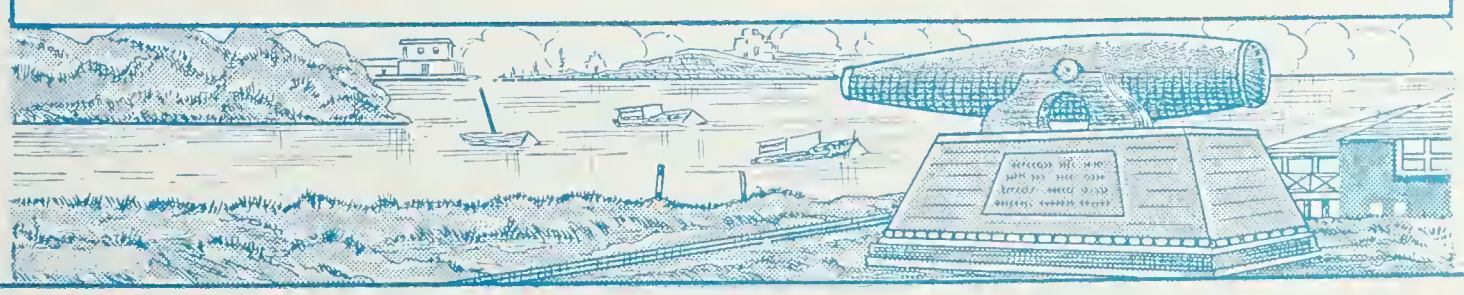

WIATT, ALEXANDER TALIAFERRO, JR.

WILSON, ELIZABETH

D. D. K. Club, '34, '35, '36; Treasurer of D. D. K. Club, '34, '35, '36; Garrick Dramatic Club, '35, '36; Secretary of Sophomore Class, '34; Cheerleader, '35.

WILSON, MARGARET

D. D. K. Club, '34, '35, '36; Vice-President of D. D. K. Club, '34, '35, '36; Garrick Dramatic Club, '35; May Court, '34, '35; Junior Chorus, '34.

WILSON, WILLIAM WOODROW

Garrick Dramatic Club, '35, '36; "Bow and Arrow" Staff, '34; Publicity Manager "Second Childhood," '34; Chorus, Christmas Entertainment, '35.

WOOD, AUDREY, ELIZABETH

Latin Club, '32, '33, '34; Orchestra, '34, '35, '36; French Club, '35, '36; Monogram Club, '35, '36; Junior Chorus, '35.

WOODS, M. EILEEN

Garrick Dramatic Club, '35, '36; "The Call of the Banshee," '35; Latin Club, '35, '36; French Club, '35, '36; Christmas Program Committee, '35.

WOOTEN, HARRY BAILEY

Theta Kappa Club, '33; Staff of "The Poor Simp," '36.

WORNOM, AMELIA ELIZABETH

Secretary and Treasurer Junior Class, '34, '35; Junior Chorus, '35; M. M. C. Club, '35, '36.

WORNOM, SAMUEL JOSEPH, JR.

Garrick Dramatic Club, '36; Krabba Staff, '36; "The Call of the Banshee," '35; "She Stoops to Conquer," '35; Business Staff "The Poor Simp," '36.

WORNOM, WAVERLY

Head Cheerleader, '36; Cheerleader, '35; Basketball, '34; Bow and Arrow Staff, '34.

WYNNE, FRANCES C.

Garrick Dramatic Club, '35, '36; Monogram Club, '35, '36; Junior Chorus, '34; Spanish Club, '35, '36.

TRAYNHAM, DAVID JAMES

President of "13" Rattlers, '35, '36; Athletic Council, '36; Manager of Basketball, '35, '36; Business Manager of "Bow and Arrow," '34.

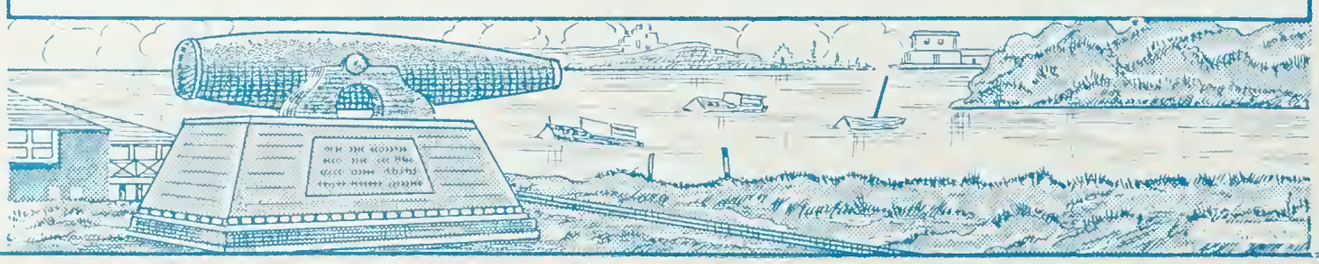

Britt, Lena B.

Councill, Earl Lee, II.

Fertitta, Theresa Mary

Harrison, Jefferson

President of Freshman Class, '33; President of Sophomore Class, '34; President of Garrick Dramatic Club, "13" Rattlers.

Hughes, Neal

Hutton, Henry

Business Staff of "She Stoops to Conquer," '34; Business Staff of "Call of the Banshee," '35.

Irwin, Thelma

Kraft, August A.

Maples, Evelyn Jane

Miles, Doris

Miller, Richard Grey

Rush, Sheridan Wood

Seals, Herbert Raymond

Electrical Forum, '35.

Scott, William Walter, III.

Sigler, Charles Orndoff, II.

Smith, Gladys M.

Garrick Dramatic Club, '35, '36; Spanish Club, '35; Staff of "She Stoops to Conquer."

Smith, Laura Alberta

West, Florence Catherine

Wallace, Jesse Thurston

Whitehouse, Earl H.

Whitehouse, Ellen

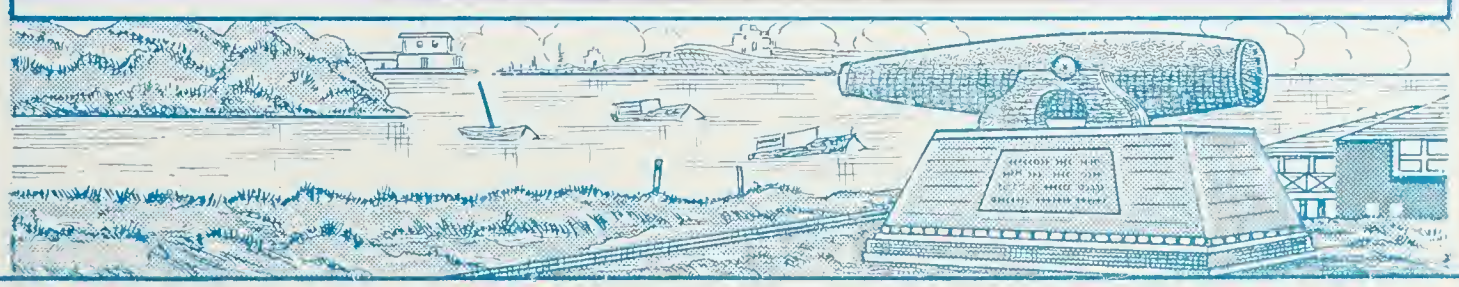

A Prayer for the Future

We offer up this prayer to you,
We ask it as a class;
When we leave this sheltered place,
Oh good Lord, let us pass!

"The world is full of a number of things."
You've helped us to amass
A little knowledge of many things,
Oh good Lord, let us pass!

Please help us in the years to come
Our hopes to far surpass,
And when we're out and on our own,
Oh good Lord, let us pass!

JUDITH B. HICKEY.

History of the Class of '36

"Uncle Walter."

"Yes?"

"When did you go to high school?"

"Oh—a long time ago."

"Say, how about putting that newspaper down and telling me all about it. I'll be going to high school myself, in a few weeks. I want to see how much the times have changed."

"All right, if you insist."

Uncle Walter, who was Mr. Walter C. Williamson to everyone except his youthful nephew, Johnnie, put aside his newspaper and began.

"Well, Johnnie, I didn't go to high school in New York, as you will. The high school that I went to was in Hampton, down in Virginia. It's been quite a while ago, too, twenty-two years, to be exact.

"I was a member of the graduating class of '36, which started in the September of '32. We had a hard time of it that first week. Officially we were freshmen, but to the upper classmen we were "rats." We may have been "rats," but we certainly led a dog's life that first week.

"After that unforgetable first week, however, things began to become organized and so it was with us. We held a meeting in the auditorium, and elected class officers. Jefferson Harrison was elected president; Evelyn Gammage was given the office of vice-president; Catherine Thomas became our secretary; and Leslie Sweeney took care of the finances. We picked green as our color; the clover as our flower, and "Fresh and Green," as our motto. We were freshmen, all right, and we didn't care who knew it.

"One of the highest highlights of our freshmen year came during football season. We defeated our bitterest rival, Newport News, for the first time in fifteen years. This was the crowning success of a successful football season.

"Football season was followed by basketball, mid-term exams, more basketball, track season, and then the final exams and vacation. That was our freshmen year.

"The first day of school the following September found us in an entirely different position from that of the year before. We experienced a certain feeling of superiority whenever we saw a new "rat" wandering bewilderedly along the hall. We were sophomores.

"Next came the inevitable, a meeting in the auditorium for the purpose of organizing. Classes may come, and classes may go, but organization meetings in the auditorium go on forever. This time we elected Jefferson Harrison as

president, Sydney Vincent as vice-president, Libby Wilson as secretary, and Jane Powell as treasurer. With these leaders the Class of '36 passed smoothly through its sophomore year.

"Another term! We were juniors! Our ranks were greatly increased by a large number of students from Phoebus. This made us the largest of the four groups in the school.

"In spite of our size we were able to meet all together to elect class officers. The elections were run swiftly and efficiently and Raymond Lewis was made president, Reed Patrick, vice-president, and Amelia Wornom, secretary-treasurer.

"It was during our junior year that we 'woke up' so to speak. It began to dawn on us that it was possible to take part in school activities. Some of us tried our hand at athletics and came through on top; others, tried dramatics with equal success. This, we began to realize was a part of the play of high school.

"It was customary, at that time, for the juniors to give the seniors a dance, or, perhaps to explain it better, to take care of the arrangements and expenses of a Junior-Senior Prom. We were no exception. We raised the necessary funds by sponsoring a moving picture at the Langley Theatre and by giving two very successful dances in the gym of the school. The main event came off in the spring of 1935, and it is with a feeling of pride that I say that the Class of '36 gave the Class of '35 one of the most successful dances that any junior class gave a senior class in the history of Hampton High.

"Soon after the dance, however, we began to study for exams, and after exams, again we were free, with a three months vacation.

"Three months slipped by quickly; summer went; autumn came and with its coming, we once again turned our footsteps toward Hampton High. Dignified footsteps they were, for we were now seniors.

"For the last time in H. H. S. we held a meeting in the auditorium to select four persons good and true, on whom we were to depend for leadership. The result was; Jane Powell, president; George Shackleford, vice-president; Catherine Thomas, secretary and Ruby Pierce, treasurer.

"At the beginning of our senior year a new grading system was introduced in the school. Through the new system, numbers instead of letters were provided for grades, and exams were discarded as being obsolete.

"It was during our senior year that we began to realize fully what a wonderful experience our school life really had been. We began to realize that the times spent in high school are the happiest days of anyone's life, and let me tell you, Johnnie, my boy, that while the high school to which you will soon be going may be better in many ways than the one which I attended, it would be impossible to better the happy memories that the Class of '36 have of Hampton High School."

JEFFERSON HARRISON.

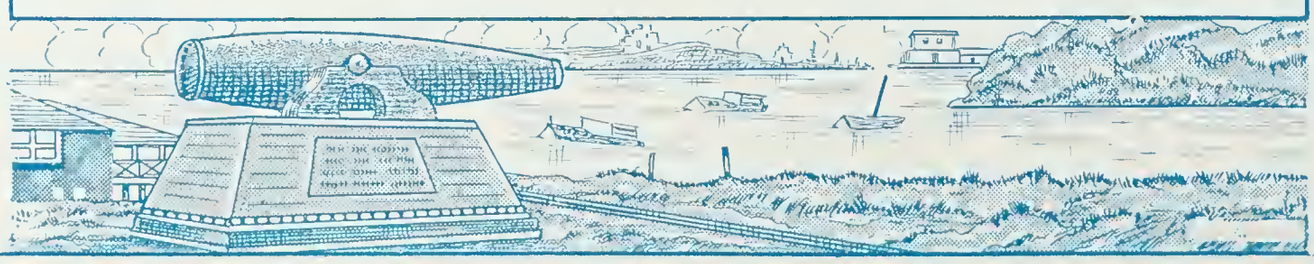

The Last Will and Testament

We, the senior class of '36, being of sound mind and body and knowing that, by Almighty decree, all things must come to an end, do make and declare this our last will and testament.

To the Juniors, who have stood by us well in these, our last days, we leave our sympathy in the trials to come and the difficulties and hardships which they will encounter. When the above mentioned Juniors become of proper age and attain the mental stature of Seniors, we leave them our dignity and privileges as Seniors.

We carry with us memories of pleasant associations and accomplishments which have accumulated during the past four years. We shall always remember the spirit of helpfulness tendered us by the members of the faculty as well as our high regard for them.

The following personal possessions are left by individuals of the class:

1. Turner Poe leaves us the "Krabba."
2. Hazelwood Burbank leaves her wit to Shirley Lee Whiting.
3. Amelia Wornam finally leaves her "hero"—"Corky" Davis.
4. Wilfred Hendricks leaves his feminine ways to William Stanworth.
5. Luther Myers leaves Buddie Hill to carry on his work in the shop.
6. Bertha Copeland, Mildred Creasy, Grace Quinto, Jeanette Bryant and Catherine Thomas leave their excellent grades to the Freshmen.
7. Elsie Moore and Ruby Sclater finally leave.
8. Dick Braig leaves as the last of the "Braig Boys."
9. Lewise Conner leaves her winning ways to Helen Cartwright.
10. Dick Traynham is off for 52nd St. leaving the Rattlers minus a president.
11. Neal Hughes leaves his good looks to Nelson Groome.
12. Jack Spencer leaves his quiet way and dignified manner to Billy House.
13. Annie Sear leaves her personality to Jackie Moore.
14. A Triangular Love Affair—Carrie Massenburg leaves with Otto Horstmann or Waverly Wornom—we wonder which!
15. Elsie Lee Davis leaves her tongue to waggle in the halls of H. H. S.— and she seems to be singing "Has Anyone Seen My Tommy?"
16. "Toodles" Parker is left a very despondent girl by Mr. Wooten.
17. Frank Bader leaves his record-breaking walk to Mr. Little for his next year's Track Team.
18. Bill Kelley is off for Connecticut leaving that "Lil Bit Independent Air" to his feminine admirers.
19. Jacqueline Ruth leaves in the same quiet way in which she entered.
20. Gladys Muire leaves two heartbroken boys from Phoebus.
21. A vacancy in the D. D. K., Dramatic Club and Thespians is left by Judy Hickey—It'll take a real girl to fill it.
22. Irving Fuller leaves his "Hot air" to be used in the shop.
23. Elbert Hutton leaves a few pounds of weight to Mr. Lewis.
24. Jean Collier leaves giggling as usual.
25. Someone else headed for Newport News—Doris Davis is on the way to Mr. Gayle Parrish.
26. William Cornelious Tyler leaves his middle name to Dorothy Lee Bryant.
27. Willard Myer and William Speake leave to carry on with Guy Lombardo and his Royal Canadians.
28. Mildred Laws regretfully leaves "Doc" Shelburn to Miss Temple.
29. A fine scholastic record is left by John Bush.
30. Peter Gmitter, Ernest Luke, Bobby Newton and "Dolly" Todd leave their positions on the football squad to Billy Cannon, John Keralla, William Ashe and Byrl Kirsner—We hope they will beat Newport News.

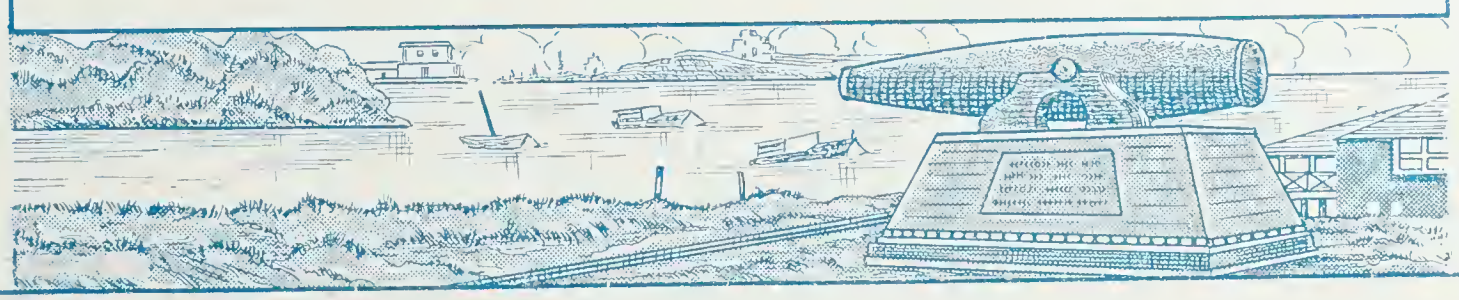

31. Virginia Parham leaves her feminine ways to Florence Lee.
32. Victor Hellman leaves for Phoebus and the Sweet Shop.
33. Ellen and Earl Whitehouse leave as only brother and sister should.
34. Joe Braig leaves his "Little Senorita."
35. Annie Brown, Hazel Drumm, Evelyn Maples and Marguerite Rhodes leave us knowing little about them.
36. Straight for Langley Field goes Sheridan Rush.
37. "Gus" Kraft leaves to indulge in the cheese business.
38. Bob Lear and Jack Love leave together wondering how H. H. S. will carry on without them.
39. Howard Taylor leaves to find Dot Triee.
40. Billy Wilson leaves to become a "Preacher of the Gospel"—We have at least one good man among us.
41. A wizard—Aaron Freedman leaves his knowledge of chemistry to Joe Newman.
42. Kathryn Ironmonger leaves that sunny disposition to inspire everybody.
43. The vacancy of Head Cheerleader is left by Waverly Wornom to Winnie Baker.
44. Jane Powell leaves her modesty to Katy Sheehan.
45. Anne Maloney leaves her dancing ability to anyone who likes to go places and do things.
46. Charlie Maddox finally leaves H. H. S. and Jackie Copeland.
47. Anne Rooney leaves to sell benefit tickets for Mr. Kohn.
48. Billy Scott leaves the football team, basketball team and the Rattlers.
49. Audrey Wood and Sydney Dearing leave Mrs. Stevens' Orchestra.
50. Marge Wilson leaves us wondering if she'll ever fall in love.
51. Martin Camnitz, Tommy Craigs and Harry Kennedy leave Mlle. Moreland's French Class without a grain of knowledge on the subject.
52. Harriet Houston leaves her vacaney in the D. D. K.'s to George Booker Peters.
53. Penelope Smith leaves "Love" to carry on.
54. Betty Bush leaves Mr. Lewis.
55. Alex Wiatt leaves his height to James Lewis.
56. "Jimmie" Cone is headed for Newport News and all his feminine admirers.
57. Martha Gresham leaves us after her short stay at H. H. S.
58. A little noise is left to Gertude Haldeman by Eulalia Tysinger.
59. Eileen Woods leaves her wit to Anne Love.
60. Jeff Harrison leaves the vacancy of president of the Dramatic Club to next year's "O Worthy Master."
61. Earl Council leaves his excellent grades to Jeanette Cooper.
62. Joe Wornom is off for the Daily Press to become a reporter.
63. Ruby Pierce leaves us with no one to take care of our money—even if we had any.
64. Thurston Wallace, Janie Bloxom, Grace Lee Elliott, Eva Rowe and Rachel Johnson leave for Fox Hill.
65. Owen Smith leaves us with many gifts on Class Day.
66. Buddie Ferris leaves us to return in the fall.
67. Buddie Shackelford leaves us wondering if he will return.
68. Henry Hutton leaves his seat in study hall to Edward Sharpe.
69. Alvin Johnson regretfully leaves the typing room.
70. Francis Little leaves his tennis ability to the coming seniors.
71. Richard Miller leaves the "absentce list" vacant.
72. Luther Myers leaves Mr. Machen despondent.

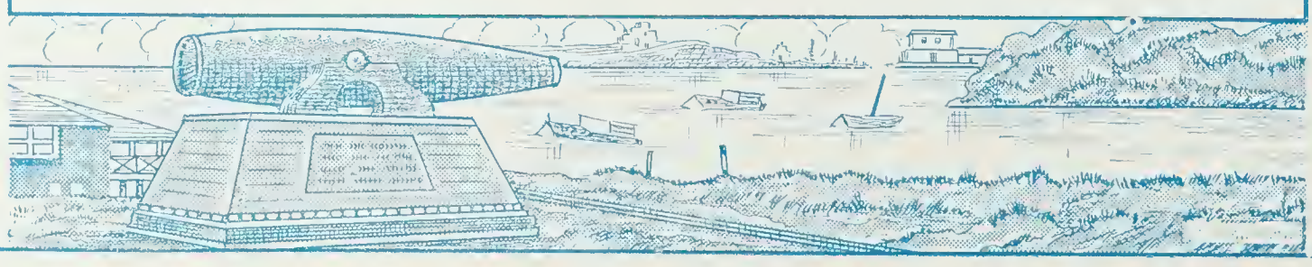

73. Edward McMullen leaves his beautiful eyes to Goldie Pilcher.
74. Earl Reetor leaves his winning ways to Graham Agnew.
75. John L. Simmons leaves the Krabba Staff in a hurry.
76. Chick Sigler leaves at last.
77. Kent Smith leaves cheerfully.
78. Ben Watkins leaves his blush to Gwynn Davis.
79. Edwin West leaves his figure to Miss Mabel Spratley.
80. Colman Watkins leaves the shop.
81. Elsie Ammons leaves the front seat in study hall vacant.
82. Helen Crichlow leaves her red hair to carry on the colors of the school.
83. Ruby Culler and Lithiel Dale leave no dust behind them.
84. Rae Dutton leaves with William Laws.
85. Frances Gardner leaves her pug-nose to Dorothy Joe Willis.
86. Doris Hartman leaves for Swarthmore
87. Thelma Irwin leaves for Swarthmore.
88. Laura Kautz leaves her giggle to Adelaide Gardner.
89. Marjorie Lewis leaves for Pennsylvania.
90. Alma Liberty leaves her hair to Earl Gatling.
91. Kathryn Linman leaves for the "5 & 10."
92. Melba Massenburg leaves her peculiarities to Peter Grimm.
93. Marjorie Miller and Wilma Miller leave as sisters.
94. Lucille Mitchell leaves to make some man a good wife.
95. Elsie Moss leaves to become Mrs. Alfred Mason.
96. Weymouth Phillips leaves to seek Doris Miles.
97. Louise Rawles leaves her size as a warning to coffee drinkers.
98. Mary Louise Robinson leaves her red hair to Miss Kitty Akers.
99. Jackie Schliesmann leaves the Krabba.
100. Ruby Slater leaves Miss Darden regretfully.
101. Geneva Sealey leaves to get married.
102. Alberta Smith leaves her weight to Betsy Wyatt.
103. Frances Smith leaves for the Bellamy.
104. Margaret Smoot leaves to go in training.
105. Estelle Walker leaves her height to James Lewis.
106. Louise Tennis leaves her Latin grades to Dan Cock.
107. Geraldine Turner leaves for bigger and better things.
108. Frances Wynne leaves her energy to Raymond Seals.
109. Franklin Ferguson leaves at last.
110. Mae Baxley leaves as quiet as a mouse.
111. Elizabeth Clark goes to Joynes.
112. Theresa Fertitta leaves to become a wife.
113. Helen Fuller leaves to frame her diploma.
114. Valentine Fullman has already left for Missouri.
115. Willie Lancer leaves quietly.
116. Gertrude Muir leaves her beauty to a lot of girls in H. H. S.
117. Ozelle Turner leaves Mr. Lewis minus a typist.

The rest of the class leave their best wishes and encouragement for success to those left behind.

Drawn up in the year of our Lord, Nineteen Hundred and Thirty-six at Hampton, Virginia.

LIBBY WILSON, *Executrix.*

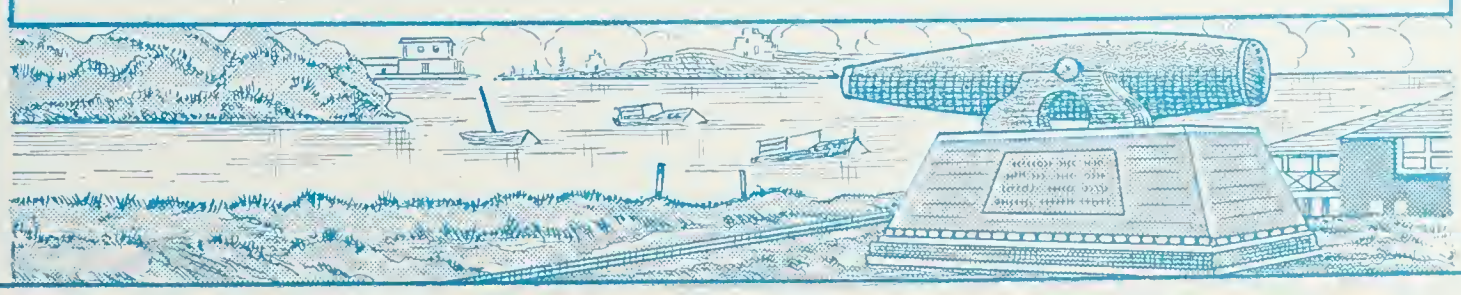

Prophecy of the Senior Class of '36

There is a period in every man's life when he grows lonely and he wonders what has happened to the friends which he made during his younger years. Being a bachelor and having plenty of time for meditation I had a habit of wondering what became of my pals of my high school days.

Tonight I sat down to supper and being tired and hungry, I asked the cook to make haste with the vittles. The cook grinned and hurriedly told me that he had something special prepared for tonight. In a few moments he came into the room and presented his surprise, a dish of very tasty crabs. Crabs! Crabs! Crabbers! How I remembered that beloved title, Crabbers. Forgetting my hunger, I leaned forward and rested on the table of Gardner style created by the illustrious designer, Frances Gardner.

I meditated on what had happened to the class of '36. Slowly a veil covered my eyes and I seemed to see and hear the hurrying traffic of one of the metropolitan cities of the east, at the close of a business day. Mid the din of the homeward bound thousands, I heard the cry of a newsboy. "Extra! Extra! Famous dental pair, Robert Lear and Jack Love discover method of extracting wisdom teeth without pain." Buying a paper, I read the main topic and glanced at the remaining pages. In the "Social Highlights" column, published by none other than Joseph Wornom, assisted by Jeanette Bryant. I discovered that Lewise Connor gave a reception last night for the movie heart throb, Bill Kelley. Those attending were, Elsie Lee Davis, composer of many popular pieces of jazz, her latest being, "Don't Run Around With Tommy;" Joseph and Richard Braig, nationally known tap dancing pair; Otto Horstmann, inventor of the Horse Code, Robert M. Newton, Jr., superintendent of public schools, Bill Scott, noted for his originality as a stage and screen comedian, Margaret Smoot, writer of those Smoot Fables, Phyllis Fuller, noted successor to Eleanor Powell; Grace Quinto, Mrs. Einstein, Jr.; Martin Camnitz, famous model for Esquire; Jacqueline Ruth, famed traveler, and last but far from least, the first man to swim the English channel, William Laws. I folded the paper and began walking again.

Entering a large doorway, I saw a huge man, who seemed to be very jovial. Could this be Irving Fuller? I saw him standing behind a bar drying beer glasses. He told me during his spare time as a bartender and pool room proprietor he had written a book on the much worn subject "How to Gain Weight." I looked around his shop and noticed that a new brand of ours was on the market. I found out that Tommy Craigs and Harry Kennedy, makers of "Crabweiser" beer that made Hampton famous, had developed a new type of beer. While looking around I saw Earl Councill gently removing some unfortunate chap, who I later discovered was Buddy Ferris, from the bar. I took it that Earl was bouncer. Just then some one tapped me on the shoulder. I turned around and found Jeff Harrison who had grown to be tall and fine looking. He told me he had taken over the management of the Seaside Rock, the former Buckroe Beach. Then from a corner of the room, a peculiar sound issued. Going over I found Victor Hellman, August Kraft, Ernest Luke, and Thurston Wallace, each holding a glass of foaming "Crabweiser" singing "Show me the way to Sit Down without Falling."

My thoughts quickly changed and next they took me into the home of Mr. and Mrs. George Shackleford. Buddy and Libby. (the former Libby Wilson) from the appearance of their home, were happily married. Buddy turned on the television set, perfected by Edwin West, and the reflector brought us the football scores of yesterday. The announcer, none other than Dick Traynham, told us that Coach Norman Tullington's Not-A-Dame eleven extended their string of victories to eight straight games, by defeating Coach Owen Smith's Cracker-Jack Cement Mixers team of whom Ellen Whitehouse was mascot, by the score of 9 to 7. A field goal by Al Gmitter, son of that famous all American, Peter Gmitter, saved the day for Coach Tullington's eleven.

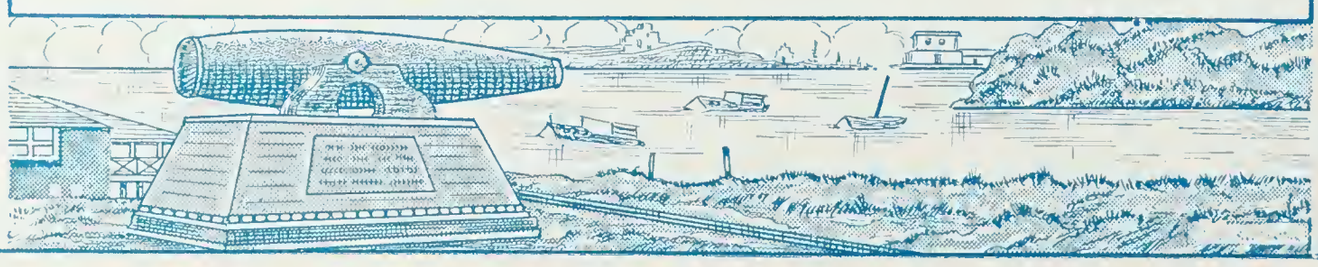

Just then we were interrupted by a hideous shriek coming from next door. I asked Buddy what the cause was and found it to be coming from Howard Taylor, Jr. Howard Taylor and Bill Tyler were sharing the apartment next door.

Traynham then announced a news flash. Charles Sigler, famous Arctic Explorer, had just accomplished a feat that Chester Gump failed to do. Charlie, better known as "Flying Chic," had just completed a non-stop flight around the north and south poles, a feat unheard of. He was accompanied by Co-Pilot Andrew Todd and a reliable crew consisting of Bill Bonning, James Cone, Turner Poe, Francis Little and Franklin Ferguson. After hearing this, I bade good-by to Buddy and Libby and continued on my wanderings.

I found myself before the City Auditorium, reading the list of Speakers scheduled for that night. Frank Bader's name headed the list. His topic was "Modern Physics and Chemistry." Also slated to talk were Eileen Woods, her subject being "Matrimony," Wilfred Hendricks, recent author of "Fundamentals of Poultry Farming" and concluding the program Neal Hughes expressing his attitude toward the crooked politician.

Walking further down the street, I came to a tall stately building. As I entered I saw a painting of a famous woman business executive. Engraved on the bottom I read the name, Jane Powell. Jane was a leader in High School and followed her career as leader after completing her education. On the ninety-sixth floor I entered a room where Jane was in a heated discussion with her executives. On the board of directors were Billy Wilson, Ruby Pierce, Catherine Thomas, Penelope Smith, Edward McMullen, Annie Sear, Doris Hartman, Mary Louise Robinson and Bertha Copeland. Stenographers were rapidly taking dictation. Among them I recognized Ozelle Turner, Elizabeth Clarke, Mae Baxley, Jackie Schliesmann, Amelia Wornom, Doris Davis and Grace Lee Elliott.

I left them to their worries and journeyed further. An exclusive night club came into reality. They were celebrating because Eulalia Tysinger had won the recent national beauty contest. The music was furnished by William Speake and his "Loud Speakers." When I entered they were playing their theme song, an old favorite, "The Music Goes 'Round and 'Round." Ann Maloney, the hit of the year, in her role as blues singer, was featured with Speake. At the piano was Audrey Wood, successor to Eddie Duchin, and Waverly Wornom was playing the banjo. William Speake, himself, was at the drums and the orchestra leader was Elbert Hutton, brilliant successor to Paul Whiteman.

The master of ceremonies, Sidney Dearing, silenced the music and announced the celebrities who were present. Among them were Judy Hickey, one of the great actresses of movies and stage; Helen Crichlow, Olympic swimmer; Margaret Wilson, socially prominent; Alex Wiatt, famous publisher; Virginia Parham, leader of society; the former Sheridan Rush, now the wife of an army officer; Mrs. Alma Liberty Wildwood; Gladys and Gertrude Muire, lovely sisters who have captured the hearts of the American people by their singing; Virginia B. Carr, author; Carrie Massenburg, one of the best women lawyers in the country. Mr. Dearing then introduced a bit of entertainment by way of a floor show. A chorus composed of Eva Rowe, Weymouth Phillips, Wilma Miller, Doris Miles, and Frances Smith, gave a beautiful ballet dance in Russian costume. This was followed by a new arrangement of the hit song of the year, "Don't Run Around With Tommy" by the "Harmony Trio," three girls who justify their name: Katy Ironmonger, Ann Rooney, and Jean Collier. Hazelwood Burbank then gave a shadow boxing demonstration, using that famous left forearm jot. While she was demonstrationg, she got a little too close and I had to dodge, but I was too late. I awakened immediately and found my cook tapping my shoulder and telling me to get my chin out of the plate. I decided what had just happened was not a dream but a nightmare! I wonder what really has happened to the class of '36.

CHARLES ELKINS MADDOX.

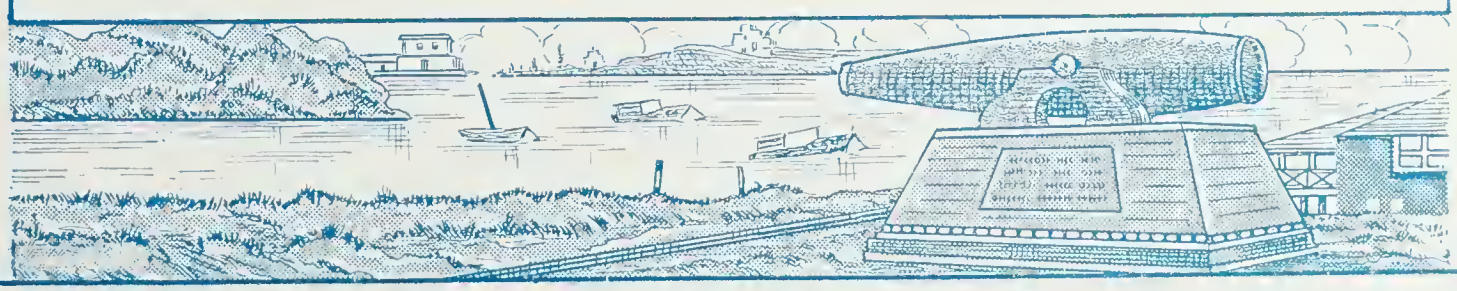

THE 1936 KRABBA

KRABBA STAFF

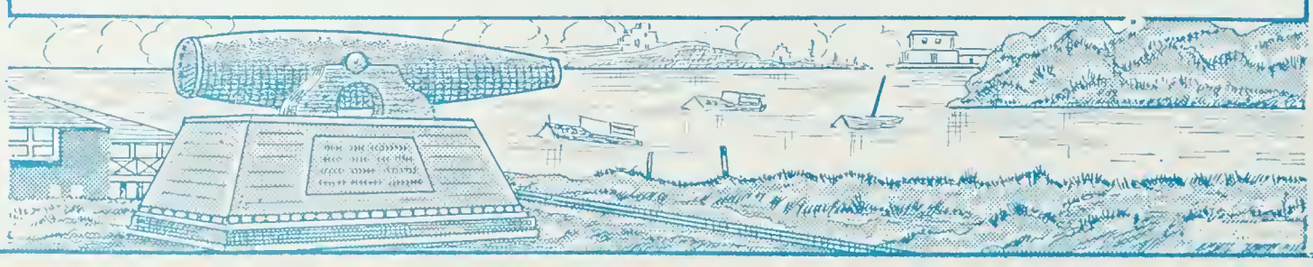

The National Thespians

National Dramatic Honor Society for High Schools

Troupe Number 300

Officers

President ..... Otto Horstmann, Jr.
Vice-president ..... Frank Roberts
Secretary ..... Judy Hickey
Treasurer ..... Charles Maddox

Faculty Members

Pace, Kathryn
Patrick, Margaret
Lewis, Robert E. T.
Machen, Luther W.

Active Members

Harrison, Jeff
Hickey, Judy
Horstmann, Otto
Kelley, Bill
Maddox, Charles
Maloney, Ann
Myers, Luther
Roberts, Frank
Shackelford, Buddy

Garrick Dramatic Club

Garrick Dramatic Club

Gamma Delta Chi

HONORARY DRAMATIC CLUB

Founded April 15, 1932 by three members of the English Faculty.

Colors: Green and Yellow *Flower*: Jonquil

Officers

President ..... JEFFERSON HARRISON
Vice-president ..... OTTO HORSTMANN, JR.
Secretary ..... JEANETTE COOPER
Treasurer ..... OLIVE COSBY

Faculty Members

Business Manager: KATHRYN PACE *Director*: ROBERT E. T. LEWIS
Social Advisor: MARGARET PATRICK *Stage Manager*: LUTHER W. MACHEN

Honorary Members

H. WILSON THORPE ROBERT M. NEWTON

The Garrick Dramatic Club of Hampton High School was founded April 15, 1932 by its present sponsors, R. E. T. Lewis, Miss Kathryn Pace, and Miss Margaret Patrick. The club derived its name from David Garrick, an eminent eighteenth century English actor. The requirements for membership in the club are scholarship, school spirit, and dramatics. Through the support of the faculty and student body of Hampton High, the Garrick Dramatic Club has produced many successful plays. Among these are: *The Whole Town's Talking, The First Dress Suit, Highness, As You Like It, Second Childhood, The Thirteenth Day, The Valiant, Pierrot—His Play, The Trysting Place, The Message from Khufu, She Stoops To Conquer, and Call of the Banshee.*

Active Members

BURBANK, HAZELWOOD
BURBANK, DOUGLAS
COCK, ANNE
COCK, JACK
COLLIER, JEAN
COOPER, JEANETTE
COPELAND, JACKIE
CREASY, MILDRED
CRICHLOW, HELEN
DAVIS, ELSIE LEE
DRUMMOND, SALLY
HARRISON, JEFFERSON
HICKEY, JUDITH
HORSTMANN, OTTO
HOGGE, MARGARET
HUTTON, ELBERT
IRONMONGER, KATHRYN
KELLEY, BILL
LEAR, BOB
COSBY, OLIVE
BUSH, BETTY
GARDNER, FRANCES
GRIGGS, LOUISE
MCGINNIS, ANN
MADDOX, CHARLES
MASSENBURG, CARRIE
MASON, PHIL
MALONEY, ANN
MOGER, ELWOOD
MYERS, LUTHER
PARHAM, VIRGINIA
PERRY, GEORGE
POWELL, JANE
ROBERTS, FRANK
ROGERS, GEORGE
SHACKELFORD, GEORGE
SIMMONS, JOHN L.
SMITH, GLADYS
WATKINS, COLEMAN
WILSON, LIBBY
WILSON, MARGE
WORNOM, JOE
WYNNE, FRANCES
PHILLIPS, ELEANOR
ROSSER, LYLE
WOODS, EILEEN
CRAIGS, THOMAS

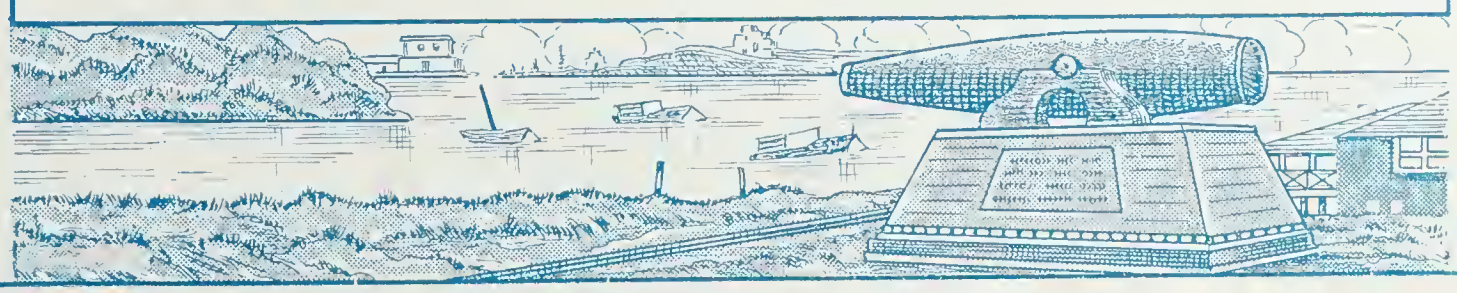

French Club

Motto: Le Cercle Francais *Colors*: Red, white, and blue

Flower: Fleur de Lis

The aim of this club is to promote interest in the study of French

Officers

President ..... Carrie Massenburg
Vice-president ..... Mildred Creasy
Secretary ..... Alfred Vick
Treasurer ..... Yvonne Buchser
Sponsor ..... Miss Anne Page Moreland

Members

Bruno, Emma
Buchser, Yvonne
Burbank, Hazelwood
Cock, Anne
Cooper, Jeanette
Cosby, Olive
Creasy, Mildred
Drummond, Sally
Garber, Mary Frances
Hartman, Doris
Hogge, Margaret
Lee, Beverley
Lee, N. K.
Levin, Pearlie
Massenburg, Carrie
Mason, Phillip
Nevias, Edith
Neville, Mercille
Patterson, Jean
Paul, Frances
Parker, Lee
Parham, Virginia
Peters, George
Phillips, Nan
Robinson, Mary Louise
Ruth, Jack
Sear, Edith
Shackelford, Elizabeth
Tennis, Louise
Tappen, Ward
Vick, Alfred
Wood, Audrey
Woods, Eileen
Woodward, Woodson

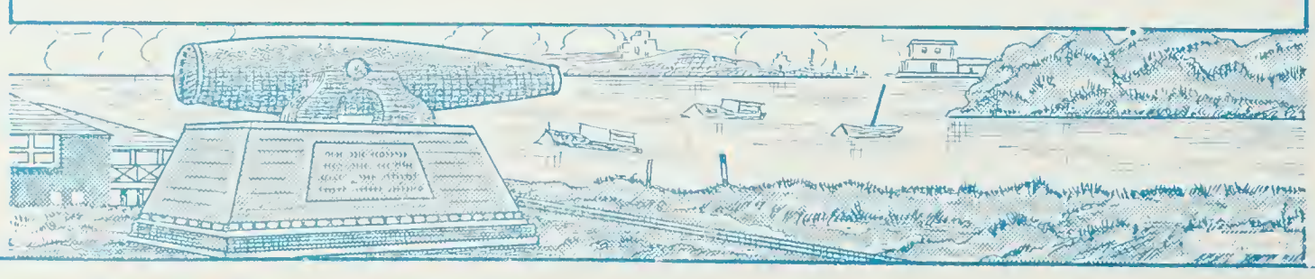

El Ateneo Espanol

El Ateneo Espanol, the Spanish Club, was organized in October 1936, with Miss Elizabeth Ham, the Spanish instructor, as sponsor. Its purpose is to promote further interest in the language and customs of the Spanish-speaking nations.

Colors: Red, yellow, purple *Flower*: Marigold

Motto: Hacia Arriba

Officers

President ..... Ruby Pierce
Vice-president ..... Grace Quinto
Secretary ..... Doris Davis
Treasurer ..... Jeanette Bryant

Members

Agnew, Graham
Ammons, Elsie
Bennett, Kenneth
Brown, Annie
Bryant, Jeanette
Crews, Dorothy
Culler, Ruby
Crichlow, Helen
Davis, Doris
Freedman, Aaron
Gregory, Charlotte
Griggs, Louise
Ironmonger, Kathryn
Jones, Margaret
Karella, John
Kirsner, Beryl
Kautz, Laura
Luke, Hilda
Massenburg, Melba
McMullen, Frank
Pierce, Ruby
Pope, Norman
Quinto, Grace
Rountree, Anne
Sawyer, Kate
Sear, Annie
Sorrells, Ruth
Strailman, Elizabeth
Stubbs, Shirley
Thomas, Catherine
Torbert, Myrtle
Trail, Bessie
Willis, Dorothy

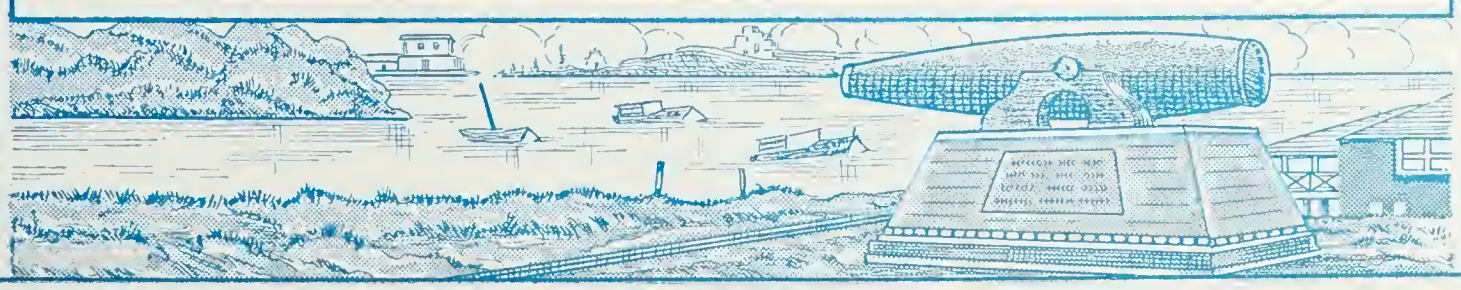

Romani Hodierni

Motto: Carpe Diem

Flower: Purple Pansy

Officers

President ..... Eileen Woods
Vice-president ..... Eleanor Royce Phillips
Secretary ..... Frank Bader
Treasurer ..... Mercille Neville

Members

Andrews, Hunter
Anthony, Betty
Bader, Frank
Baker, Winnie
Chisman, Tom
Cock, Anne
Cock, Jack
Creasy, Juanita
Drummond, Sally
Gilman, Margaret
Gibson, Mary
Hughes, Dolly
Francis, Anne Page
Jones, Madeline
Lee, Florence
Liberty, Alma
McCaig, Jean
McMullen, Edward
Moore, Leslie
Massenburg, Carrie
Monroe, Alice
Neville, Mercille
Potvin, Alma
Powell, Jane
Phillips, Eleanor R.
Rooney, Anne
Sanders, Mary
Sinclair, Julia
Stubbs, Shirley
Tennis, Louise
Vann, Audrey
Wood, Mary L.
Woods, Eileen

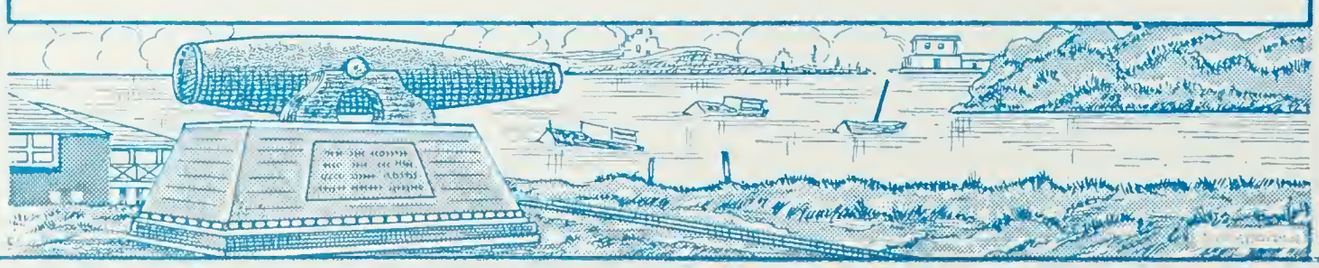

D. D. K.

Motto: D-D-K

Flower: Pansy

Colors: Purple and Gold

Sponsor: Miss Kathryn Pace

Faculty Adviser: Miss Charlotte Wilson

Officers

President ..... Judy Hickey
Vice-president ..... Marge Wilson
Secretary ..... Jackie Copeland
Treasurer ..... Libby Wilson

Members

Copeland, Jackie
Gilman, Margaret
Hardy, Doris
Hickey, Judy
Houston, Harriet
King, Frances
Maloney, Ann
Masters, Louise
Phillips, Catherine C.
Powell, Jane
Wilson, Libby
Wilson, Marge

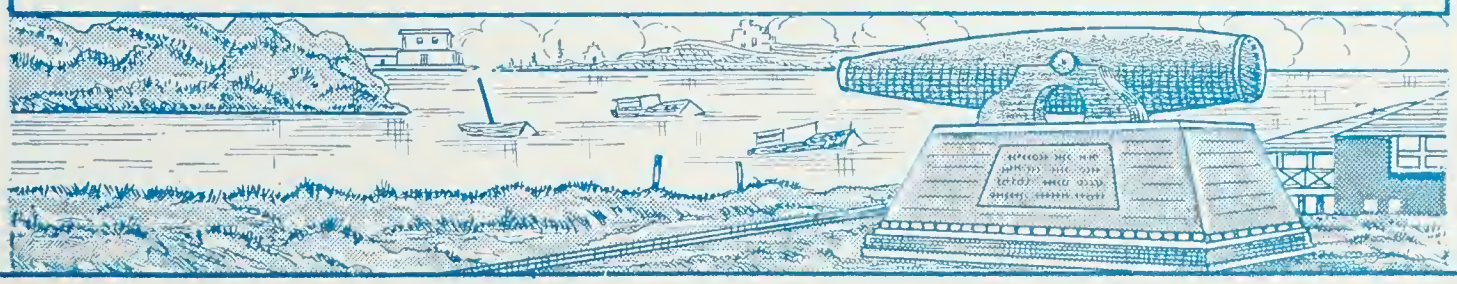

M. M. C.

Motto: M. M. C.

Flower: Sweet Pea

Colors: Green and White

Officers

President ..... Jane Winne
Vice-president ..... Phyllis Fuller
Secretary-treasurer ..... Hilda Luke

Sponsor: Anne Spratley

Faculty Adviser: Kathleen Akers

Active Members

Carson, Carolyn
Conner, Lewise
Fuller, Phyllis
Haskins, Harriette
Luke, Hilda
Parham, Virginia
Phillips, Nan
Pilcher, Goldie
Shackelford, Libby
Sheehan, Katie
Winne, Jane
Wornom, Amelia

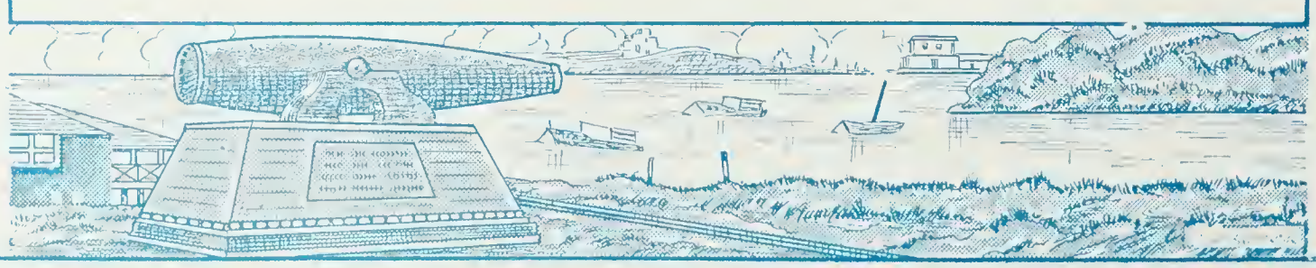

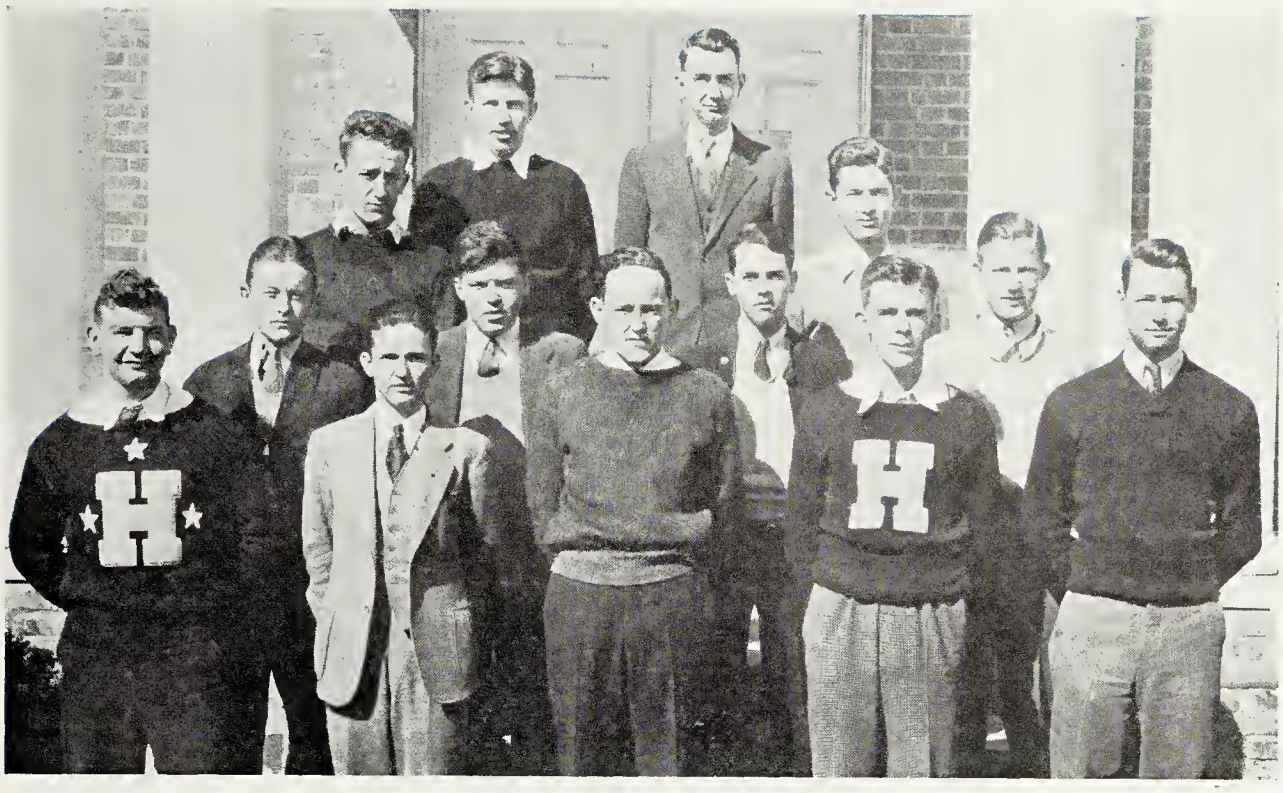

Thirteen Rattlers

Officers

First Term

President ..... Dick Traynham
Vice-president ..... Billy Scott
Secretary ..... Bill Kelley
Treasurer ..... Marshall Taylor

Second Term

President ..... Dick Traynham
Vice-president ..... Ben Garrett
Secretary ..... Jeff Harrison
Treasurer ..... Marshall Taylor

Active Members

Parker, Lawrence
Edmunds, Phil
Smith, Owen
Lear, Bob
Newton, Bobby
Peake, Joe
Harrison, Jeff
Maddox, Charles
Shackelford, Buddy
Garrett, Ben
Kelley, Bill
Traynham, Dick
Taylor, Marshall

Faculty Adviser: R. E. T. Lewis

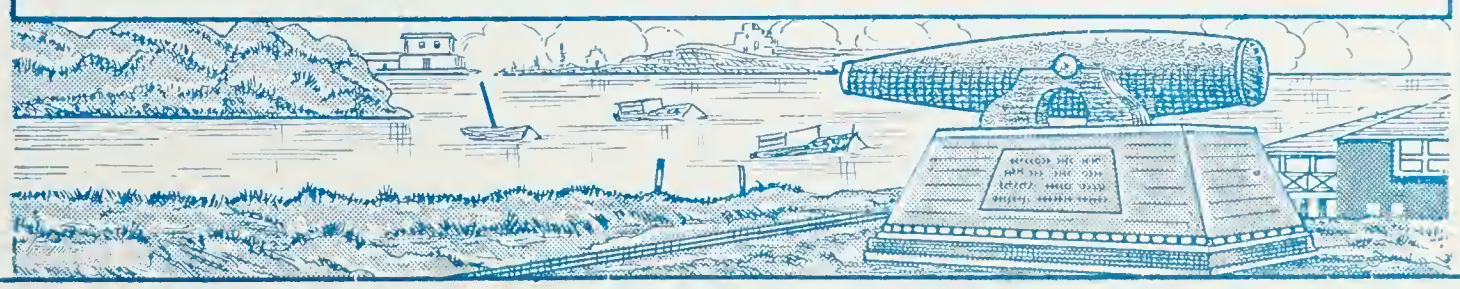

Girls' Monogram Club

Colors: Red and White

Officers

President ..... Betsy Wyatt
Vice-president ..... Betty Bush
Secretary ..... Anne Cock
Treasurer ..... Margaret Gilman
Sponsor ..... Miss Kathryn Bully

Members

Bush, Betty
Carr, Virginia Byrd
Cathell, Mary Jane
Cock, Anne
Cock, Jack
Collier, Jean
Gilman, Margaret
Hargette, Jeanette
Masters, Louise
Sisson, Nora
Trail, Bessie
Walker, Estelle
White, Jean
Wood, Audrey
Wyatt, Betsy Ann
Wynne, Frances

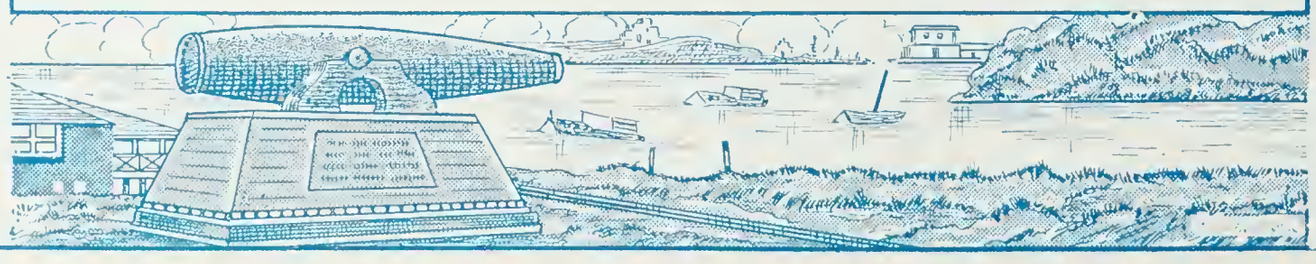

1935 - 36 Cheerleaders

Wornom, Waverly
Lamb, Marie
Braig, Dick
Wilson, Elizabeth (Libby)
Dearing, Sidney
Maloney, Ann
Gage, Earl
Sheehan, Katy
Craigs, Tommy

Substitute

Cathell, Mary Jane

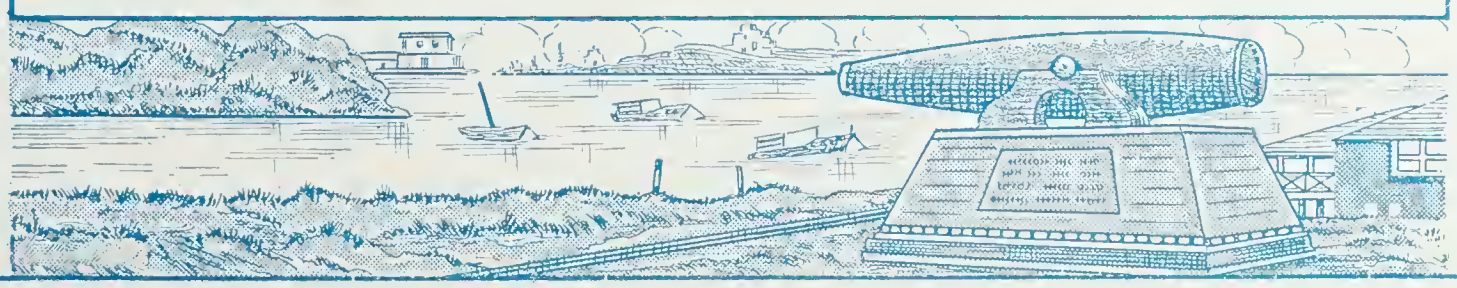

Football Squad

Head Coach ..... Dick Esleeck
Assistant Coaches ..... "Monk" Little, "Maggie" Stark
Manager ..... John Johnson
Assistant Manager ..... Watson Guy
Trainer ..... Hotie Mitchell

Centers

B. Scott — Winters

Guards

Tullington — Garrett — James — Richardson
Anderson — Vohringer

Tackles

Maddox — A. Davis — Smith — Fuller
G. Wood — Todd

Ends

Haldeman (*Captain*) — Kelley — Taylor — Shackelford
Newton — Rollins — Luke

Half-Backs

Gmitter — N. K. Lee — Ferris
Edmunds — Hill

Quarterbacks

C. Davis — Parker

Full-Backs

Gatling — Kraft

Honorable Mentions, All-State, Haldeman, Kelley
Second Team, All-State, Tullington

Hampton's	Total	Number	Points	:	:	:	113
Opponents'	Total	Number	Points	:	:	:	105

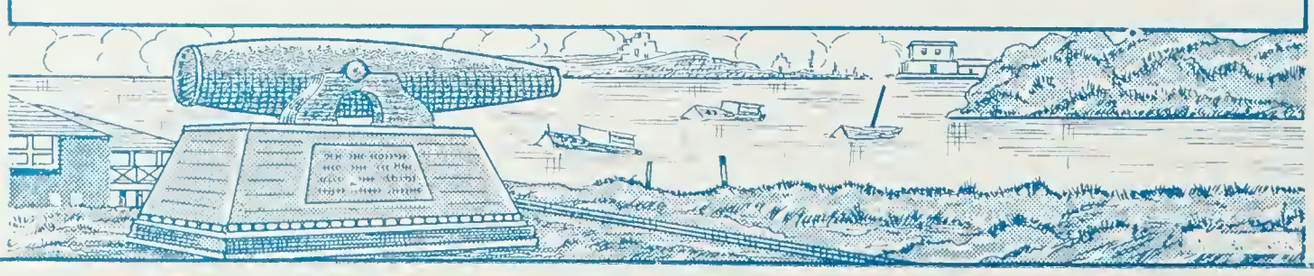

Basketball Squad

Manager ..... Dick Traynham

Coach ..... Dick Esleeck

Forwards

Corky Davis Shackelford Parker

Johnson Scott

Centers

James Kelley

Guards

Camnitz Catlett Peake Luke

Nettles Wood

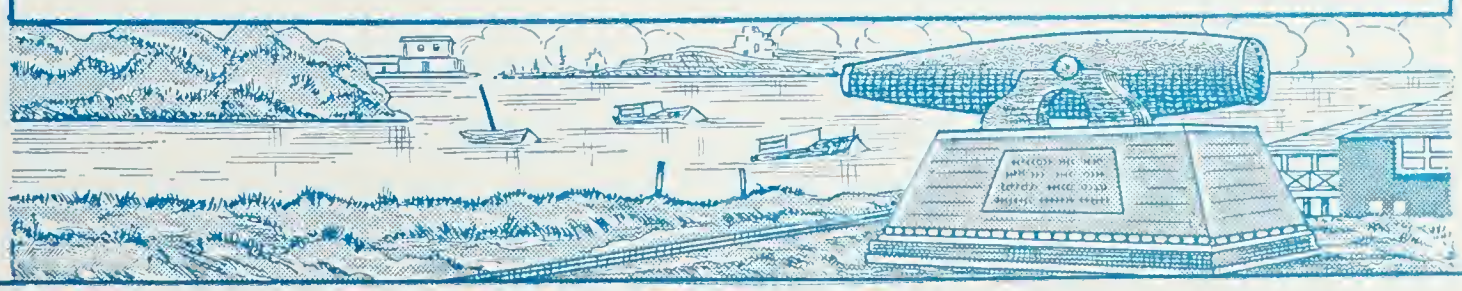

Track Team

Coach ..... "Monk" Little
Manager ..... W. Guy

Assistant Managers

T. H. Wilson, F. Griggs, C. Hughes, P. Moore, R. Turner, J. Franklin, H. Bolter

Members

Verell (Captain)—pole vault
Gatling—100, 220, 240
Lee—100, 220, 440 and broad jump
Turner—100, 220
Moore, E. L.—100, 220
Johnson, E. O. 440, 880, and low hurdles
Garrett—880, mile
Keffer—880
Johnson, John—mile
Anderson—mile, shotput
Davis, G.—shotput, javelin
Edmunds—javelin
Catlett—shot, javelin
Johnson, Alvin—pole vault, broad jump
Parker—pole vault
Wilson—high jump, broad jump
Peake—high jump, javelin, low hurdles
Sullivan—low hurdles
Todd—discus
Rollins—mile, broad jump
Wood—440, 880
Griffith—mile
James—100, 220
Richardson—mile

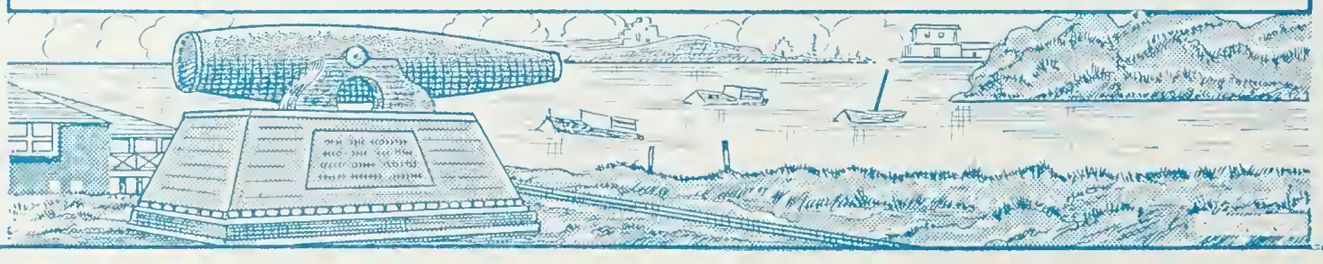

THE 1936 KRABBA

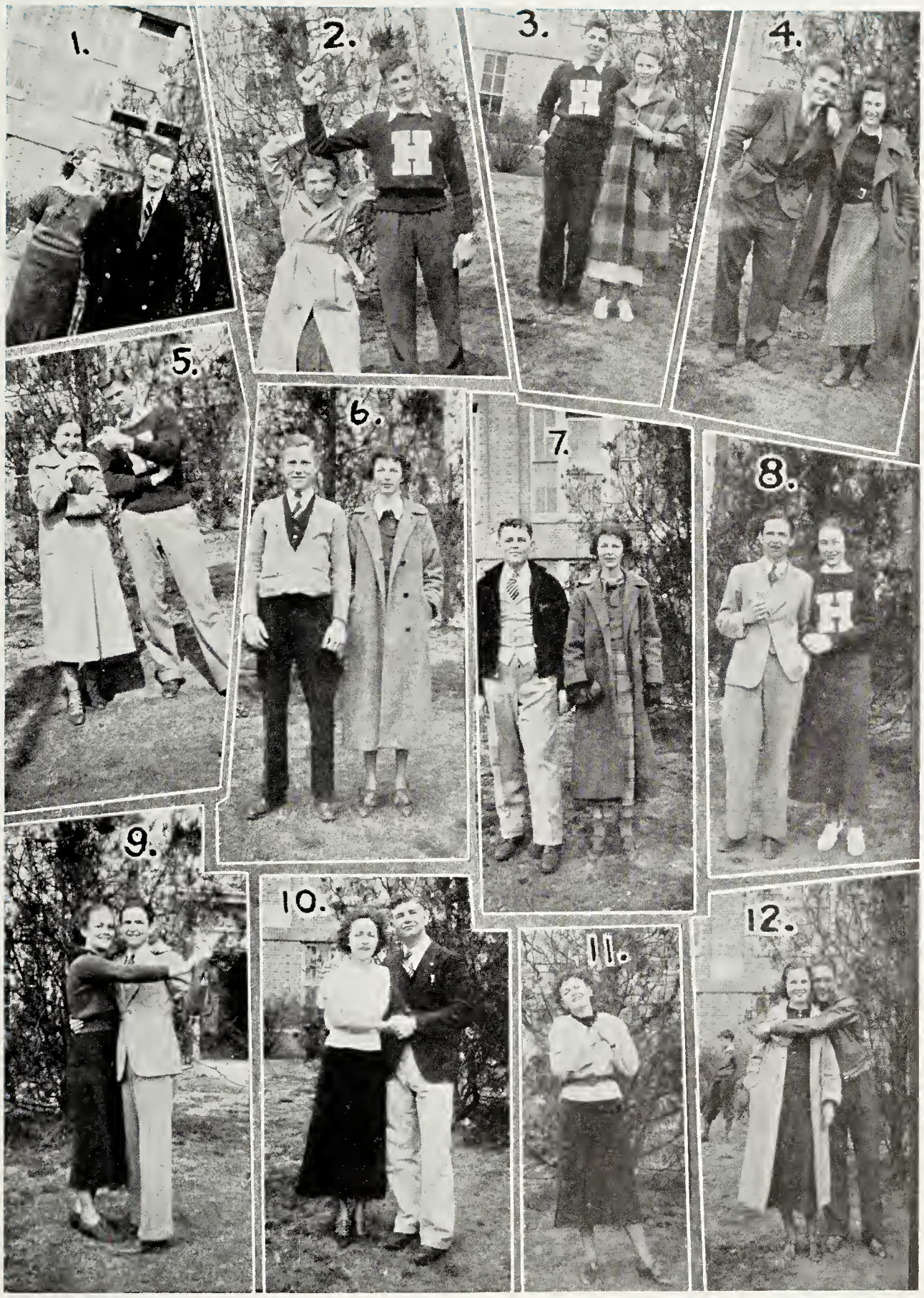

1. *Biggest Bluffers*—Conner, Wooten
2. *Most Athletic*—Woods, Todd
3. *Best Dressed*—M. Wilson, Camnitz
4. *Laziest*—Laws, Love
5. *Most Independent*—Houston, Kelley
6. *Best All Round*—Powell, Shackleford
7. *Most Intelligent*—Powell, Hutton
8. *Most Popular*—L. Wilson, Harrison
9. *Best Dancers*—E. Davis, Harrison
10. *Wittiest*—Maloney, Smith
11. *Most Dramatic*—Hickey, Maddox
12. *Best Looking*—Tysinger, Craigs
13. *Most Bashful*—Rhodes, Luke (Too bashful to appear)

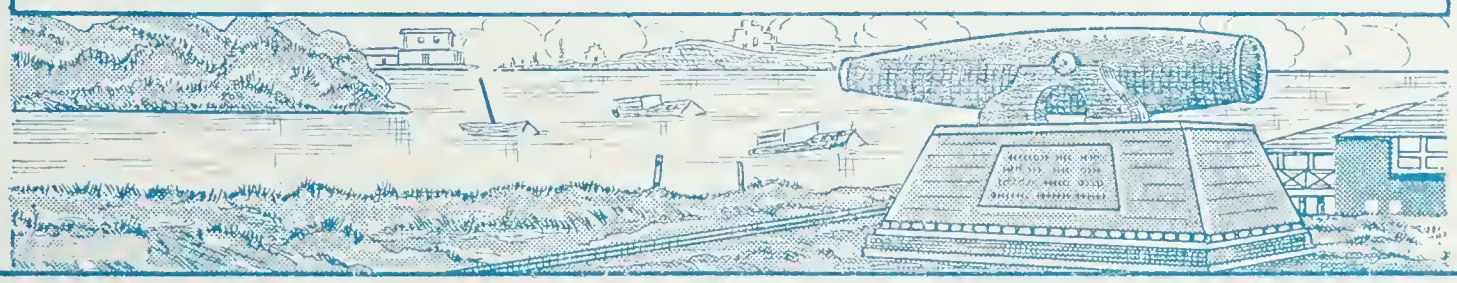

THE 1936 KRABBA

Greetings to our Advertisers

We, the Krabba Staff, wish to express our appreciation of your loyal support in this our yearly enterprise. We truly hope that you have received as much benefit from this as we have and that we shall be able to make this book an advertising medium of real value to you.

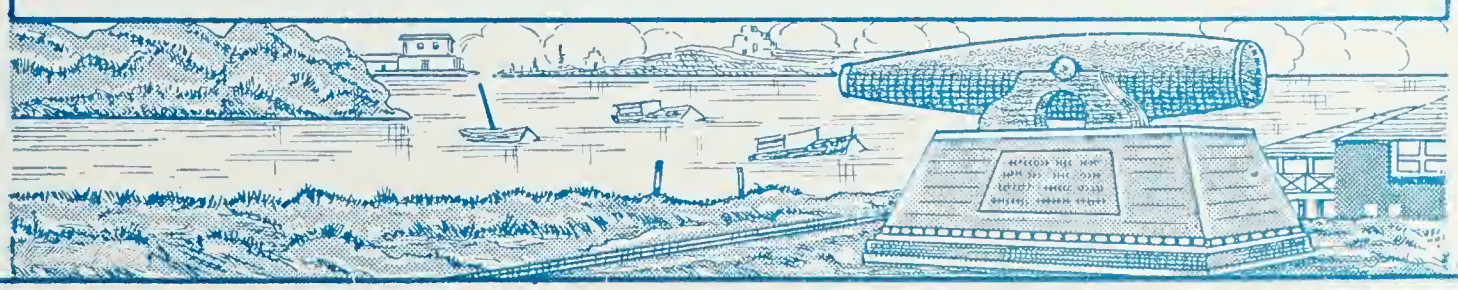

OUR BEST WISHES

to the

GRADUATES

of

HAMPTON HIGH SCHOOL

THE CITIZENS NATIONAL BANK

of

HAMPTON, VIRGINIA

Member Federal Deposit Insurance Corporation

VIRGINIA'S LEADING ANNUAL ENGRAVERS

THIS BOOK

Will be treasured by you as a record of the golden days of youth; of events large and small that will be thus recalled in later years and always with delight; of friendships that will remain forever green.

It will be the magic door through which you need only to pass; to step from age into youth! To us whose privilege it was to have a large and pleasant part in its making, this book will always be a reminder of the many friendships that grew and multiplied in this building.

And so we extend to the Class our heartiest congratulations and to those of you whom we came to know best, Adios! Hasta la vista!

AN ORGANIZATION OF SKILLED CRAFTSMEN, DESIGNERS, ARTISTS AND PHOTO-ENGRAVERS RENDERING SUPERIOR PHOTO-ENGRAVING SERVICE. DESIGNERS AND ENGRAVERS OF THE COMMODORE. DESIGNERS AND ENGRAVERS OF THE KRABBA.

NECO PLATES ARE QUALITY PLATES

The practical side of Annual management, including advertising, selling, organization, and finance, is comprehensively covered in a series of Editorial and Business Management books called "Neco Craft," furnished free to Annual Executives. Secure "Neco" co-operation. We invite your correspondence.

NORFOLK ENGRAVING CO.
INCORPORATED
246 BOUSH STREET · · NORFOLK, VIRGINIA

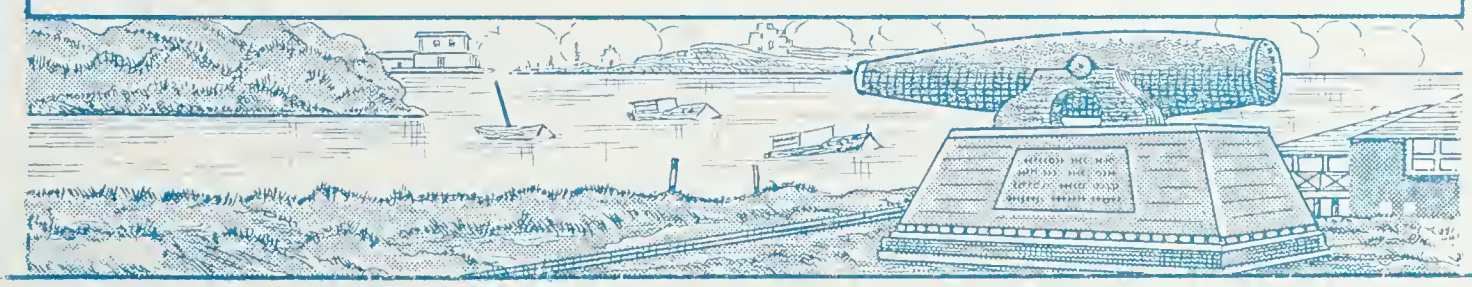

The Houston Printing and Publishing House

for prompt and efficient Printing Service ✤ Book and Job Printers

HOUSTON BUILDING

Phone 564 Hampton, Va.

STACY HAT SHOP

TOBACCOS *FOUNTAIN DRINKS*

LANGLEY SWEET SHOP

MAGAZINES Phone 2177 *NEWSPAPERS*

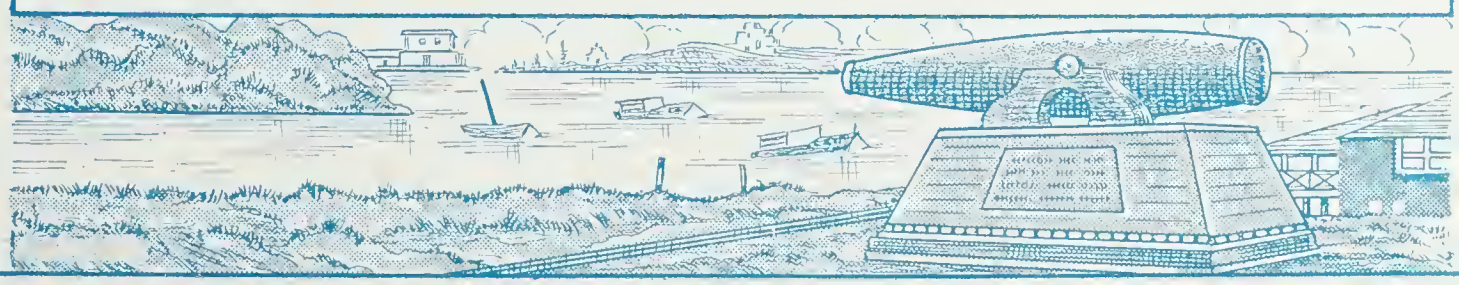

WOODWARD DRUG STORES
Inc.

CUT RATE DRUGGISTS

"Sudden Service"

Hampton
Phone 2-8-8

Phoebus
Phone 2-7-2

Compliments of

BANK OF PHOEBUS

ESTABLISHED 1899

Phoebus Virginia

NORTHROP SPORT SHOP

"Visit the Northrop Sport Shop for all Sporting Goods"

430 Granby St. Norfolk, Va.

G. K. SINCLAIR, JR.

Wholesale

FRUIT & PRODUCE

Phone 436 Hampton

J. W. HORNSBY

Distributor for

AMERICAN GAS AND OILS

Hampton Virginia

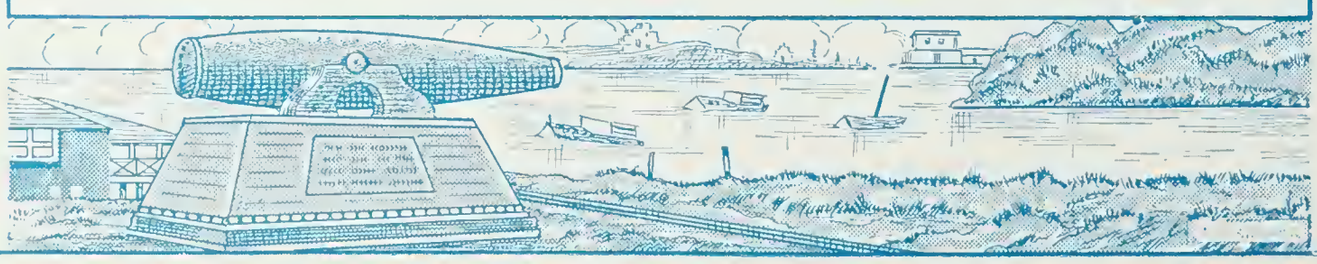

RICHARDSON AND WOOD

FUNERAL HOME

509 Marshall St. Phone 48

T. H. WILSON & COMPANY, INC.

Feed, Coal, Wood, Fuel Oil, Seed

Fertilizer

"In Business 47 Years"

POWELL'S GROCERY

Phone 590 Car Barns We Deliver

STAPLE AND FANCY GROCERIES

We Specialize in Swift's Premium Meats

Compliments of

QUALITY BAKE SHOP, *Inc.*

Pulling for Hampton Hi

KRABBA LUNCHEONETTE

SCHOOL SUPPLIES — LUNCHES

A. L. Mann, *Prop.*

Compliments of

LANGLEY THEATRE *and* LEE THEATRE

Hampton, Virginia Phoebus, Virginia

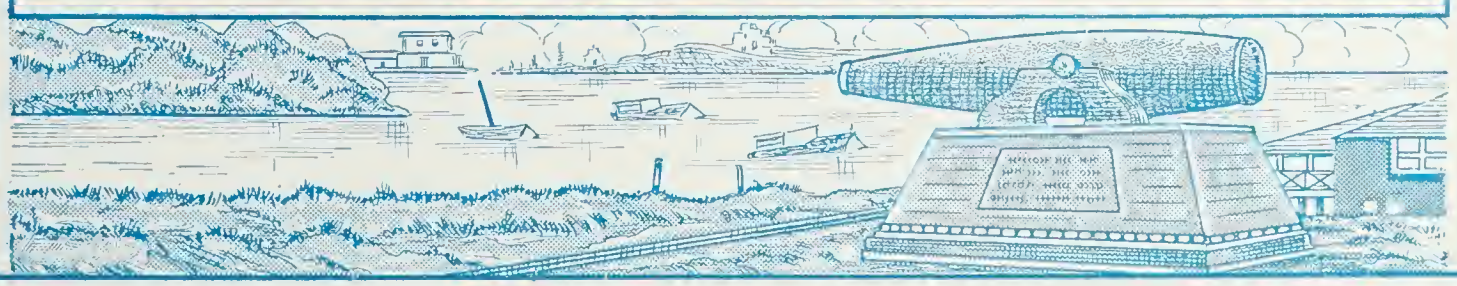

R. E. WILSON AND SON
WOOD AND COAL
Phone 540

Compliments of
THE LACKEY-SAUNDERS COMPANY, *Inc.*
11 E. Queen St. Hampton, Va.

Compliments of M. J. Goldstein
LADIES' SPECIALTY SHOP
13 W. Queen St. Hampton, Virginia

GANNAWAY & DIGGS SUPER SERVICE
QUALITY PETROLEUM PRODUCTS
General Repairing
400 N. King St. Phone 497

A. W. SINCLAIR
FARM, DAIRY, POULTRY AND GARDEN SUPPLIES
HARNESS, HARDWARE, PAINTS, OILS, ETC.
44 W. Queen Street Hampton, Virginia

OSER BROS.
HOME OF RELIABLE FOOTWEAR
9 West Queen Street

Compliments of
M. M. MANN'S STORE
SCHOOL SUPPLIES — LUNCHES
Telephone 2071-J
241 Victoria Ave. Opposite John M. Willis School

The Very Best in Dry Cleaning
PARAMOUNT CLEANERS
63 Bridge Street Phone 211

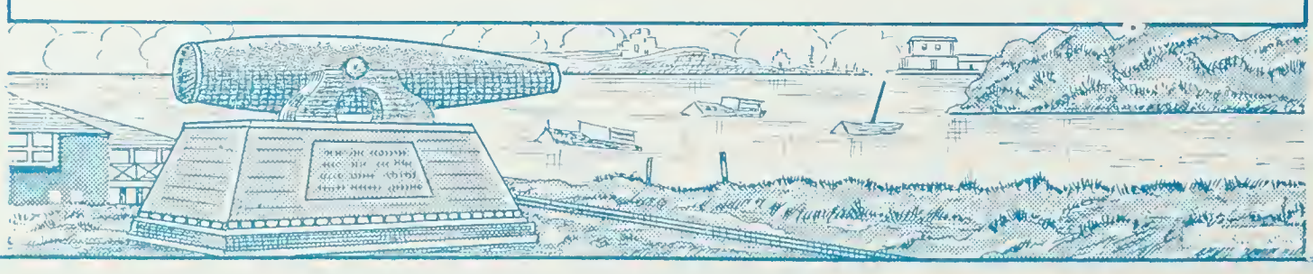

The

R. HAYDEN SMITH

Funeral Home

Compliments of

E. L. CLARKE

Phoebus Virginia

GARDNER'S LUNCH ROOM

Special Hot Plate Lunches

Compliments of

F. F. QUINN

GROCERIES

Phone 147

Your Money

is

Insured up to $5,000

by

The Federal Deposit Insurance Corporation

in

THE
OLD POINT NATIONAL BANK
Phoebus, Virginia

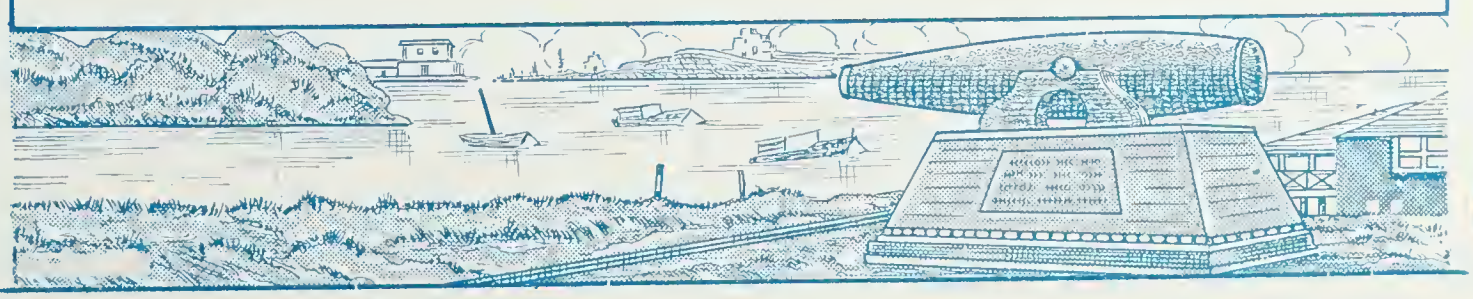

WYATT BROS.

Student Suits $19.50 Up

Florsheim & Taylor-Made Shoes

L. F. FULGHUM

JEWELER

Phone 201

11 W. Queen St. Hampton, Va.

CHARLES T. TAYLOR

Plumbing and Heating Contractor

Agent for Kleen-Heat Automatic Oil Burners and General Electric Oil Furnaces

17 S. King St. Phone 173 Hampton, Va.

The Largest Display of Radio and Household Appliances Will be Found at

E. T. LAWSON & SON

Grunow & Stewart Warner Refrigerators and Radios

129 E. Queen St. Hampton, Va.

We Appreciate Your Patronage and Hope to Please You Always

TWIFORD'S

BETTER SHOE REPAIRING

We Call For And Deliver

100 E. Queen St. Phone 1619 Hampton, Va.

CARR'S PRINTING AND STATIONERY CO.

Stationers PRINTERS Engravers

101 East Queen St. Phone 1074

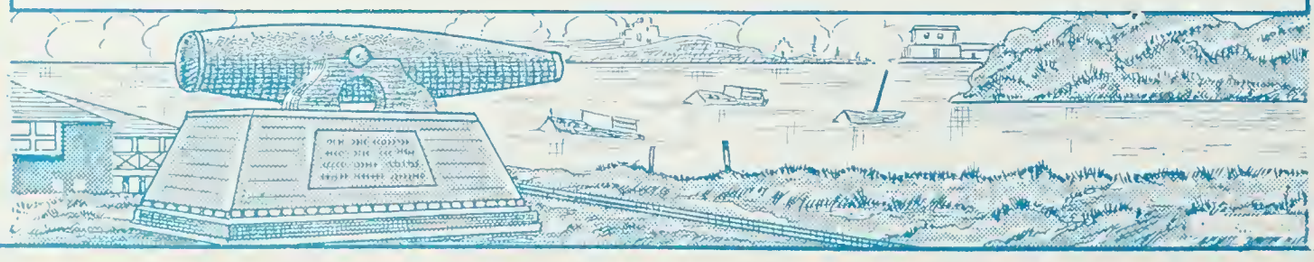

Compliments of

BENTHALL BROS.

WHOLESALE & RETAIL GROCERS

Phones 192 & 193 Phoebus, Va.

Compliments of

MASON AND CUMMING

REAL ESTATE—INSURANCE

Call

HAMPTON STEAM LAUNDRY

For

LAUNDRY, CLEANING AND PRESSING

Phone 53

Established 1886

THE BRITTINGHAM FURNITURE COMPANY

INCORPORATED

"LOW PRICES HERE"

Hampton —:— Virginia

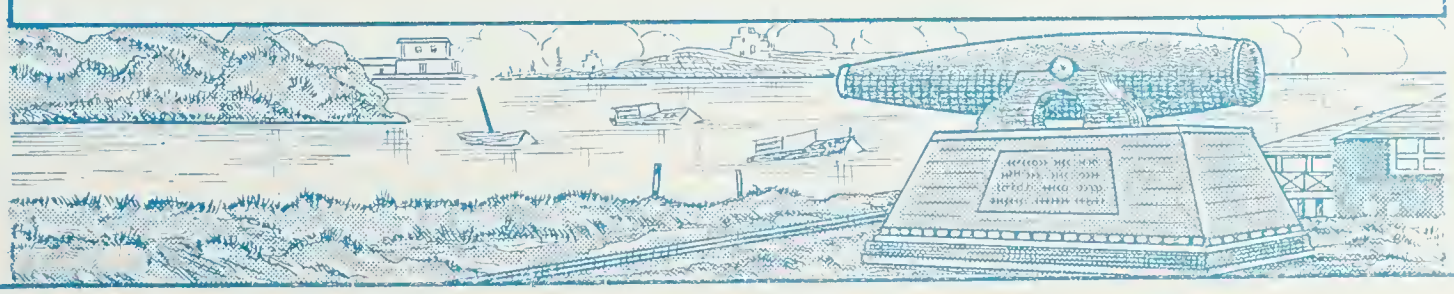

The Rexall Store can always furnish you with the Fresh Candies
for all occasions!
With drugs after an occasion has made you sick
and
Our Booth space is large enough to accommodate your party

BELLAMY PHARMACY

Phone 493 *We Deliver*

Compliments of

NEWMAN'S MEAT MARKET
"Joe" Newman, *Manager*

Compliments of
LARRABEE'S CONFECTIONERY
SCHOOL SUPPLIES — SOFT DRINKS — CANDY
Corner of Armistead and Chapel

SAY IT WITH FLOWERS
From
HENKEL FLORIST

R. F. SLAUGHTER LUMBER CORPORATION
Lumber, Shingles, Lath—Brick Building Materials
Coal & Wood
Mallory St. and C. & O. Phoebus, Va. Phones 1343 & 1324

Compliments of
THE SWEET SHOP
"The home of home made Ice Cream"
Phoebus, Virginia

C. C. MUGLER
CLOTHIER
Palm Beach & White Linens A Specialty
Phoebus —:— Virginia

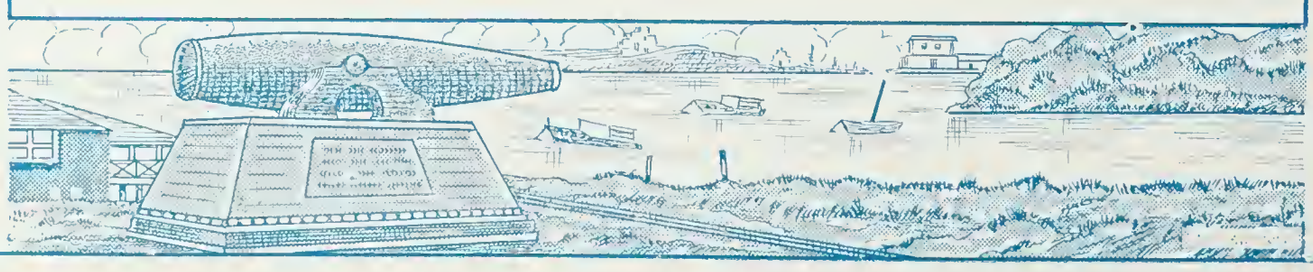

Compliments

BEHRING BEAUTY SHOP

Compliments of

HOTEL LANGLEY

COSBY MOTOR CO.

"The House that Service Built"

Chev. La Sa. Cad.

W. A. GRIFFITH

GROCERIES — MEATS

Phone 695

TIGNOR & MOORE

STAPLE AND FANCY GROCERIES

21 West Queen Street Hampton, Va.

Compliments of

THE ARMSTRONG LAND & IMPROVEMENT CO.

WILLIAM H. GUY

REAL ESTATE AND GENERAL INSURANCE

20 South King St. Phone 58

Compliments of

PURE FOOD MARKET

Edward Camnitz, *Prop.*

HIGH-GRADE QUALITY PRODUCTS

21 E. Queen St. Phones 1551-1550 Hampton, Va.

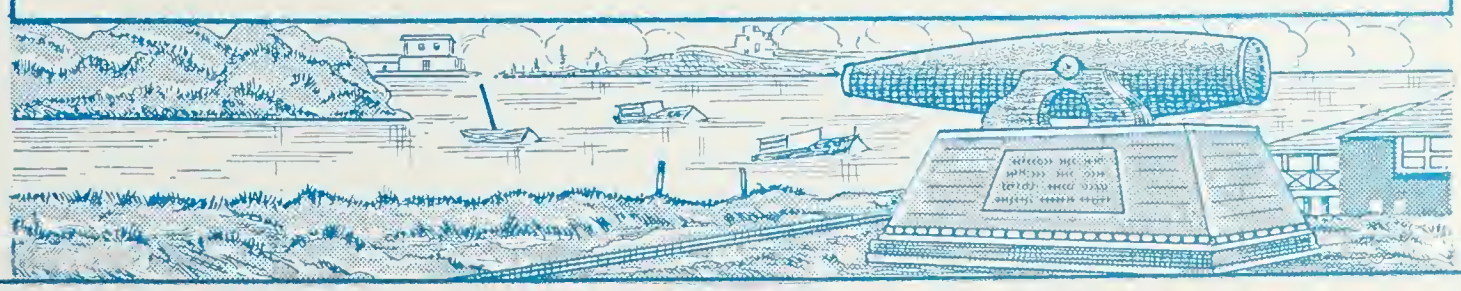

Compliments of

Curle "Doc" Jones
Kenneth "Pete" Taylor
Charles "Mop" Maddox

GULF SERVICE STATION

Hope & Queen Streets

WASHING — GREASING

"That Good Gulf Gasoline"

Stop at the

KECOUGHTAN SERVICE STATION

Near LaSalle Avenue — Bill Walton, *Proprietor*

SUNSHINE'S TAXI SERVICE

Safe Clean Dependable Cabs is our Motto
24 hour service
Phone 303 or 331

COMMONWEALTH BUILDING & LOAN ASS'N.

SAVINGS — LOANS

12 S. King Steet — Hampton Branch

"BEST STORE SINCE '84"

ROWE'S INC.

ROUNTREE FURNITURE CO.

"Hampton's Progressive Home Furnishers"

Telephone 668

JOHN L. HUTTON OIL CO.

Fuel Oil—Oil Burners and Oil Burner Service

Phone Hampton 75 — 209 Armistead Ave.

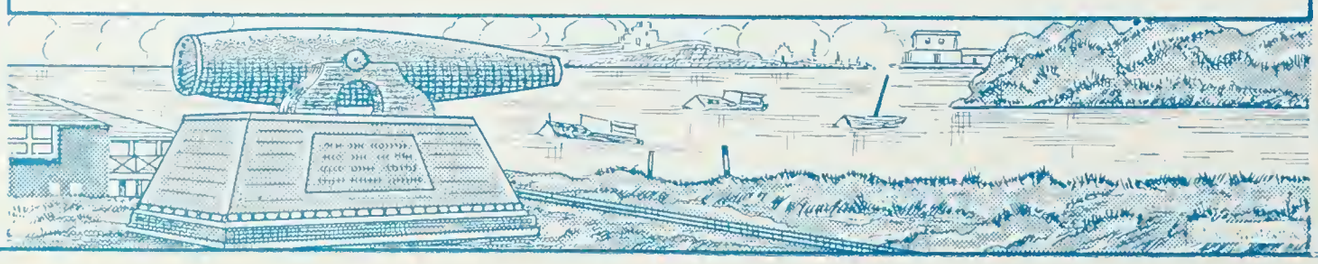

1936 CLASS RINGS

and

COMMENCEMENT ANNOUNCEMENTS

Supplied by

W. C. SAUNDERS CO.

211 North Seventh Street Richmond, Virginia

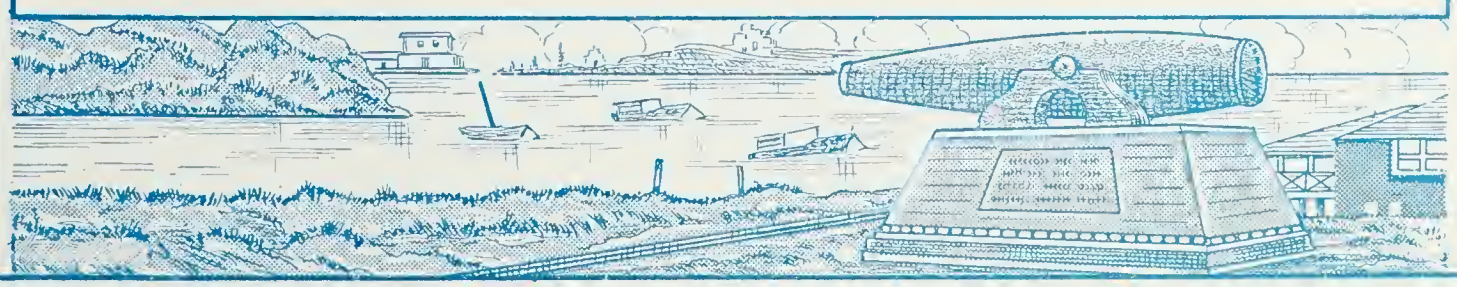

Graduates and Students Will Find Graduation Announcements
Visiting Cards, Personal Stationery and many
Gift Suggestions

CHEYNE'S STUDIO

"Makers of H. H. S. Annual Photos"

106-108 E. Queen St. Hampton, Virginia

MONROE TRANSFER & STORAGE CO.

MOVING AND COMMERCIAL HAULING OF ALL KINDS

Phone 241, 122-23rd St. Newport News, Virginia
Phone 12, Poplar Ave., Hampton, Virginia, Opposite C. & O. R. R. Depot

---

HOP'S PLACE

AMOCO GAS AND OILS
Willard Batteries — Kelly Tires — Tire Retreading

Phone 183 Armistead Ave.

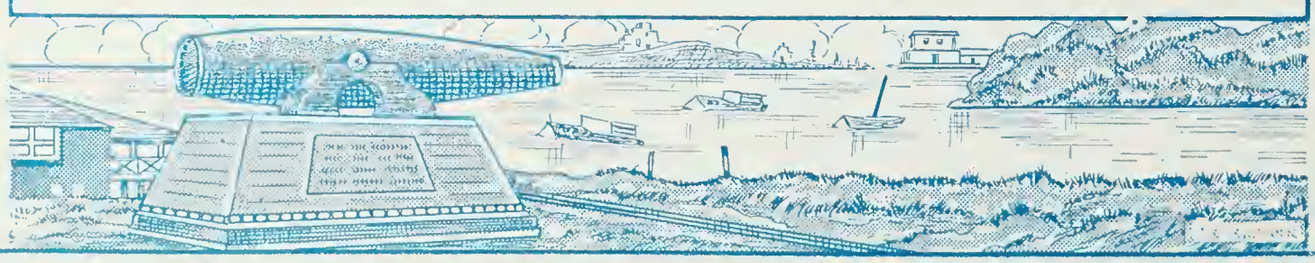

"Let's Look at the Record"

THE MERCHANTS NATIONAL BANK

(Member Federal Deposit Insurance Corporation as required by law)

Offers you a complete banking service based on a record of having "weathered the storm" through all the years since 1903

L. M. von Schilling, *President* E. L. Carmines, *Vice-President*

R. C. Winne, *Executive Vice-President*

E. M. Johnson, *Cashier* C. O. Green, *Assistant Cashier*

The Well-Managed Bank is the Sheet Anchor of the Community

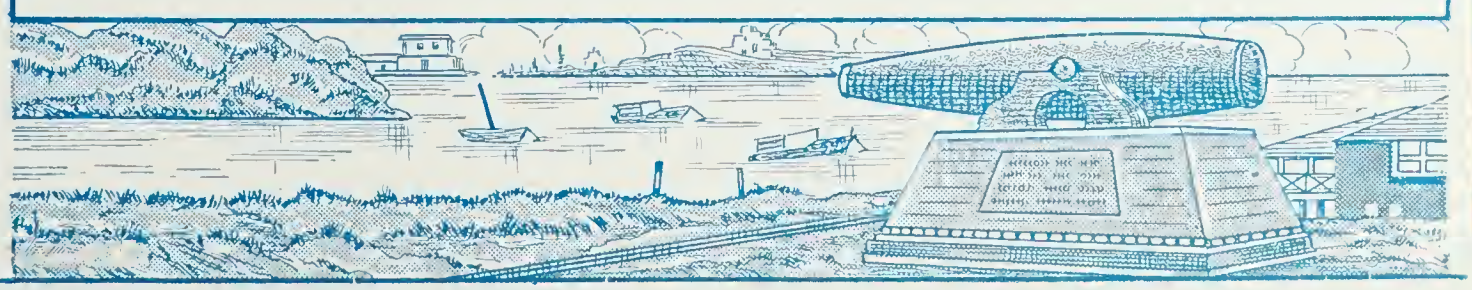

MORGAN-MARROW CO., INC., REALTORS
INSURANCE: FIRE, LIFE, ACCIDENT AND AUTO
BONDS AND LOANS

98 E. Queen St. Hampton, Va.

TYSINGER MOTOR COMPANY
Dodge-Plymouth Sales and Service
33 S. King St. Phone 276 Hampton, Va.

Compliments of

CUSTER'S BEAUTY SHOP

W. R. Taylor, *President* Marion R. Taylor, *Vice-President*
M. C. Ransone, *Sec.-Treas.*
STYLE SHOE COMPANY, INC.
Shoes for the Whole Family — Hosiery A Specialty
16 W. Queen St. Phone 231 Hampton, Va.

E. L. MARPLE
OPTOMETRIST
11 E. Queen St. Hampton, Va.

Compliments of

FRANK'S TAXI
Phones
92 Hampton 573

Compliments of

VICTOR P. WILSON

J. V. BICKFORD, INC.
We Carry Everything That Goes In Your Building Except Lumber
Phones 3 and 865 Hampton, Va.

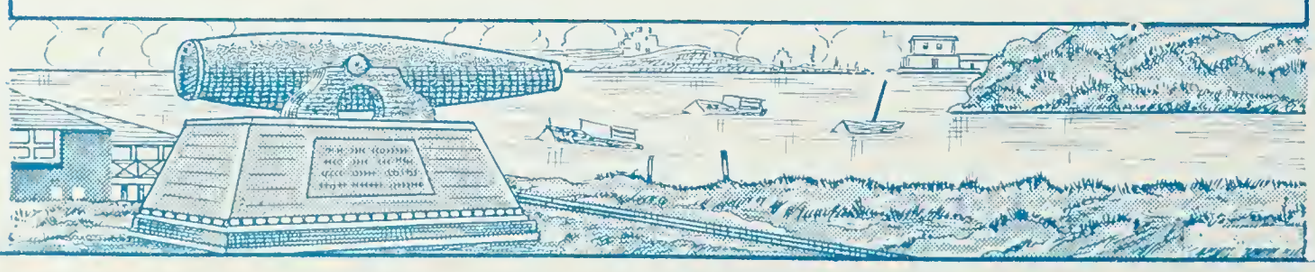

COAL & WOOD

Phone Hampton 791

FROST-COLE FUEL CO.

Courteous Service

NEWSPAPERS — MAGAZINES — SOUVENIRS

Soda Fountain Lunches

Ticket Agent Peninsula Greyhound Buses

NEWS DEPOT

At Main Wharf — Old Point, Va.

THE HARRY S. CUNNINGHAM FUNERAL HOME

AMBULANCE SERVICE ANYWHERE, ANYTIME

125 N. King St. — Telephone 43

LOUIS HEFFELFINGER CORP.

LUMBER — MILLWORK — BUILDING SUPPLIES

Telephone 23 — N. King Street and C. & O. Ry

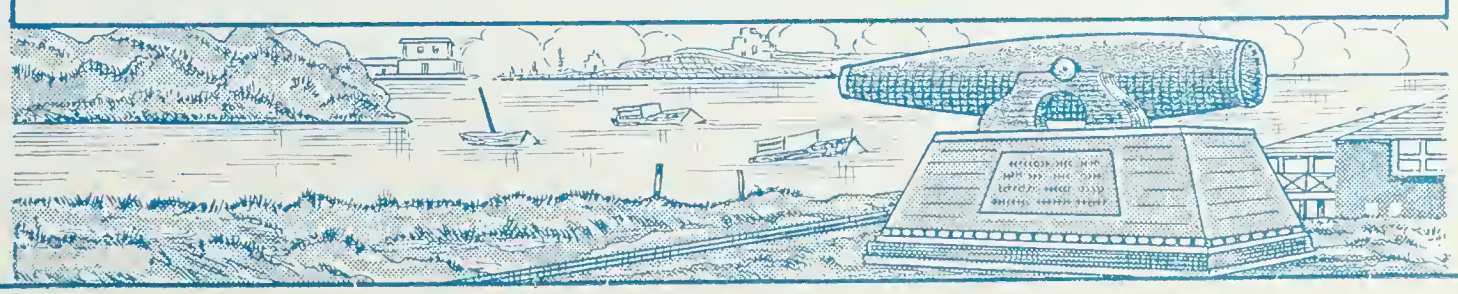

Expert Workmanship by Experienced Operators

HAMPTON BEAUTY SALON

Satisfaction Guaranteed

Open Evenings by Appointment

22 E. Queen St. Phone 1698

Compliments of

MODERN SANITARY BARBER SHOP

Dick Mason, *Prop.*

27 Mellen St. Phoebus, Va.

Compliments of

MELVIN PRICE

NEW YORKER GINGER ALE

Compliments of

P. A. FULLER

Phoebus Virginia

Telephone 175 S. P. Whittaker

THE SUGAR BOWL

Tempting Delicacies of Every Kind

Southern Daries Ice Cream

19 S. Mallory St. Phoebus, Va.

LADIES' FASHION PARLOR

Miss Clara Smith, *Manager*

Ladies' Ready-to-Wear and Millinery

Phone 194 With Rowe's Dept. Store, Second Floor

Compliments of

HAMPTON TIRE EXCHANGE

Quality Re-tread Tires Guaranteed

142 N. King St. Phone 523 Hampton, Va.